

SUMMARY:

LOT "H"	— 5,419 Sq. Ft.
EASEMENT S (Filled Land)	— 1,098 Sq. Ft.
VEGETATION LAND	— 705 Sq. Ft.
TOTAL AREA	— 7,222 Sq. Ft.

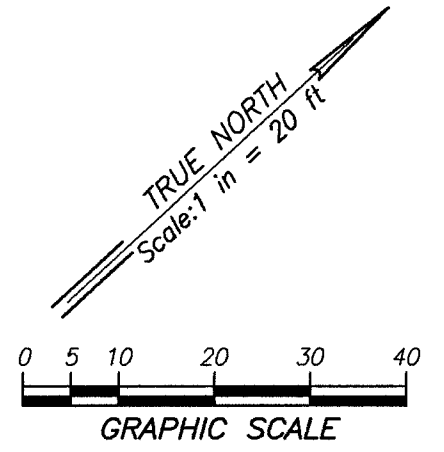

State of Hawaii
 (City & County of Honolulu, Dept. of Parks & Recreation)
 Executive Order No. 2598
 PUPUKEA - PAUMALU (SUNSET) BEACH PARK

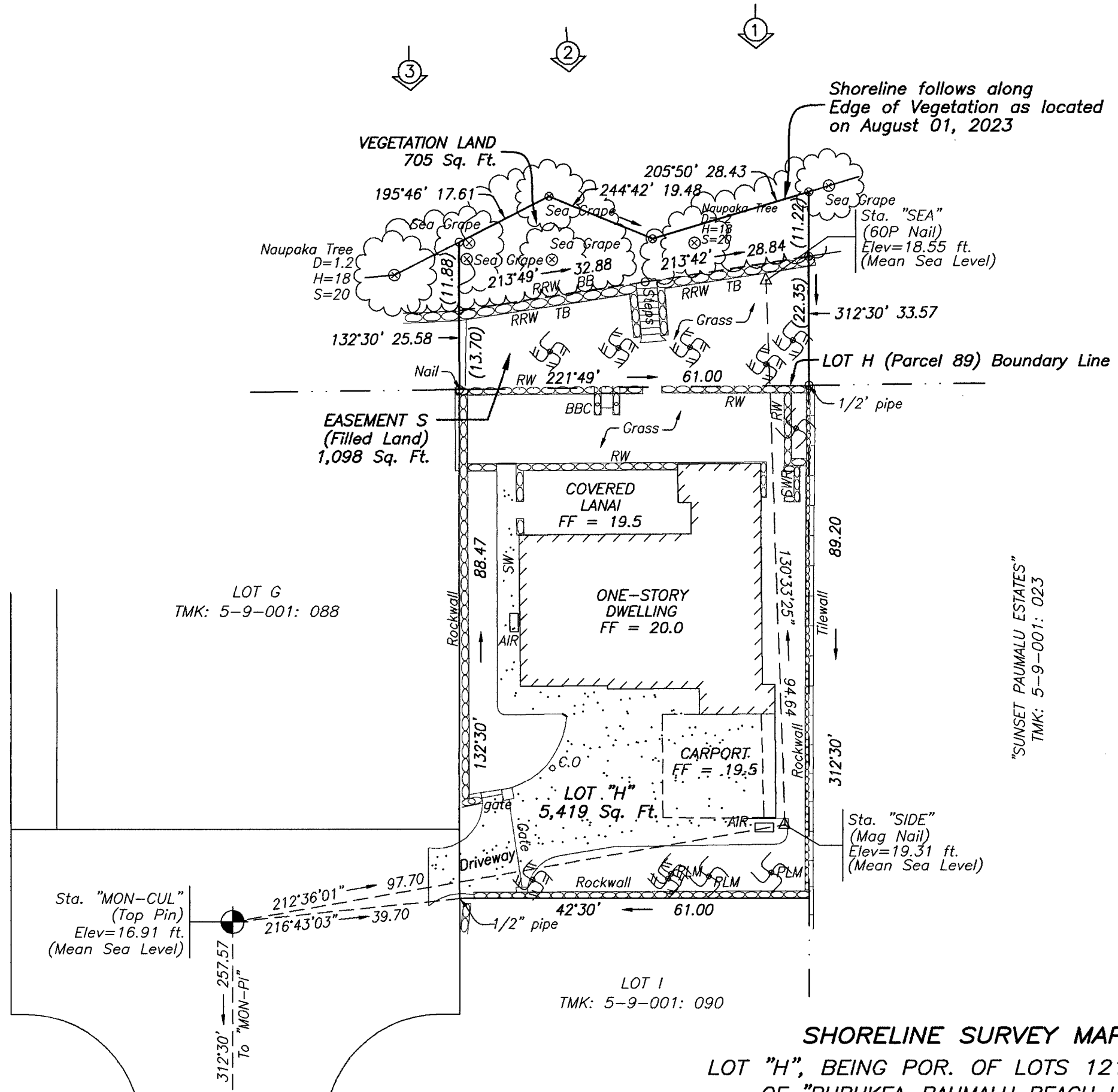

SHORELINE SURVEY MAP
 LOT "H", BEING POR. OF LOTS 121 & 122
 OF "PUPUKEA-PAUMALU BEACH LOTS"
 (Por. Land Patent Grant 8196 to Annie M. Young)
AND DESIGNATION OF EASEMENT S
 AFFECTING "PUPUKEA-PAUMALU BEACH LOTS"
 Tax Map Key: (1) 5-9-001: 089
 AT PUPUKEA, KOOLAULOA, OAHU, HAWAII
 (Site Address: 59-004 Holawa Place, Haleiwa)
 OWNERS: PEMA AND ROSALYNN HEGAN
 REVOCABLE LIVING TRUST

LEGEND:

- Coconut Tree
- Aircon Inverter
- Bottom Bank
- Barbecue
- Sewer Cleanout
- Diameter
- Finish Floor
- Height
- Palm
- Spread
- Conc. Sidewalk
- Shower
- Top Bank

NOTES:

1. Direction of photographs taken on August 01, 2023 at 2:00 PM.
2. Elevations were referred to bench mark, "RM-14", with an elevation of 29.075 Ft. (MSL).
3. Shoreline as shown is subject to Final Certification by the Department of Land and Natural Resources as recommended by the Hawaii State Land Surveyor.
4. Easement S (Filled Land = 1,098 Sq. Ft.) and Vegetation Land (705 Sq. Ft.) as shown are portions of the Pupukea-Paumalu (Sunset) Beach Park, State of Hawaii (C & C of Honolulu, Dept. of Parks & Recreation).
5. FIRM No. 15003C0020 F
 FIRM Index Date: November 05, 2014
 Flood Zone: VE (Elev. 20)

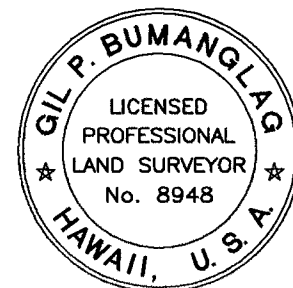

This work was prepared by me
 or under my supervision

GIL P. BUMANGLAG
 Licensed Professional Land Surveyor
 Certificate Number 8948
 Exp. Date: 04-30-24

Date: AUGUST 01, 2023