

← To Town

KALANIANA'OLE HIGHWAY

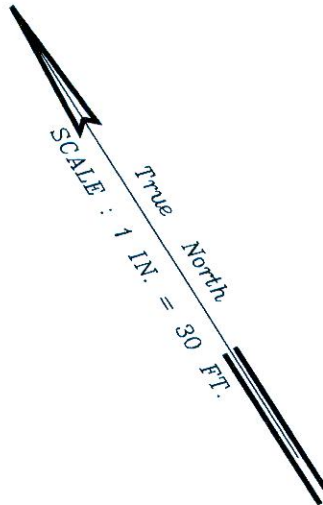
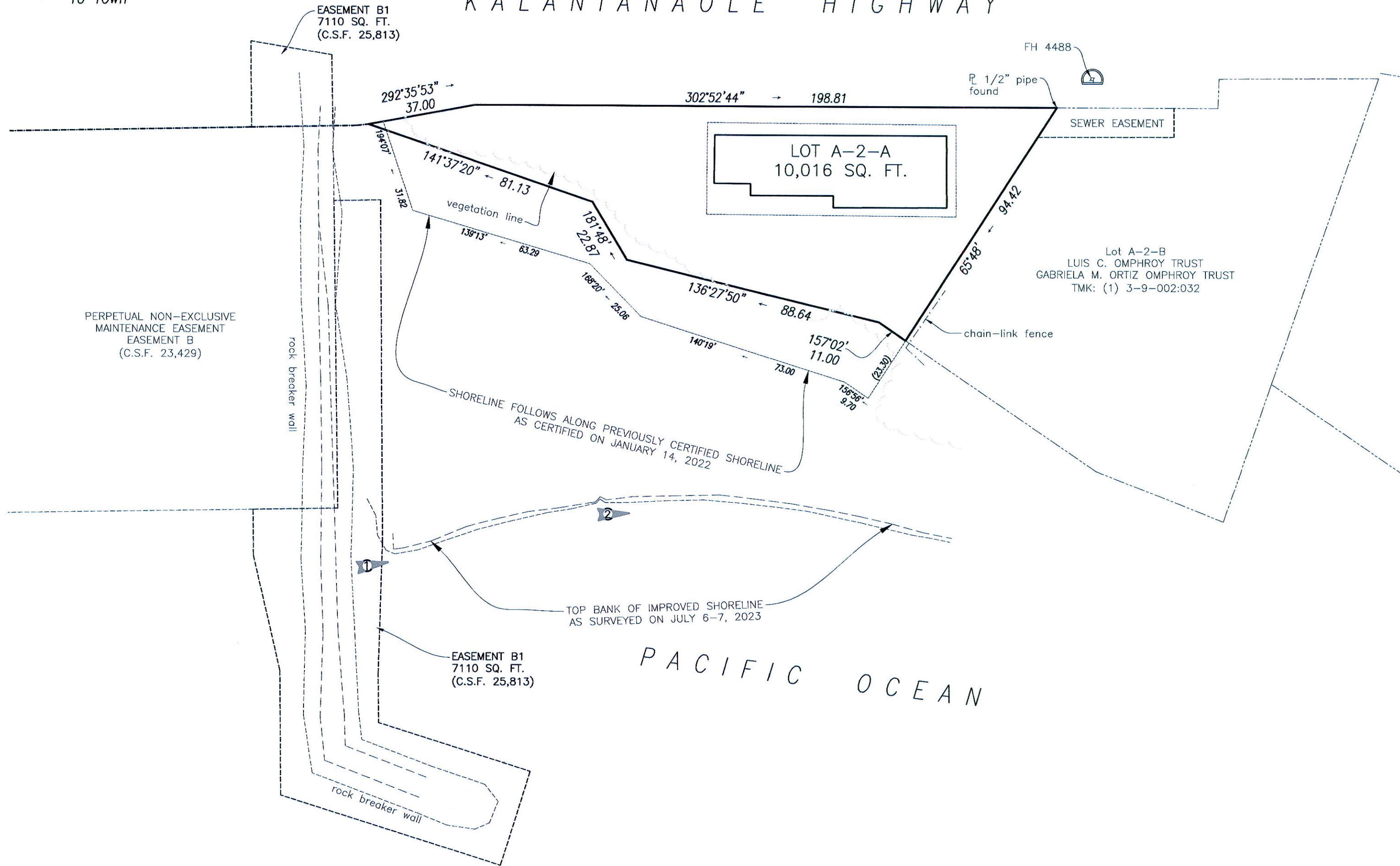

- NOTES:**
1. Azimuths shown on this map are referred to Government Survey Triangulation Station "KOKO HEAD 3" Δ .
 2. Shoreline certification is for building setback purposes. Δ Denotes photo number and direction.
 3. Map is based on a field survey on July 6-7, 2023.

TMK: (1) 3-9-002: 031

SHORELINE CERTIFICATION MAP
 6973 KALANIANA'OLE HIGHWAY
 BEING LOT A-2-A OF THE MAUNALUA BEACH SUBDIVISION
 BEING A POR. OF R.P. 4475, L.C. AW. 7713, AP. 30 TO V. KAMAMALU
 AT MAUNALUA, HONOLULU, OAHU, HAWAII

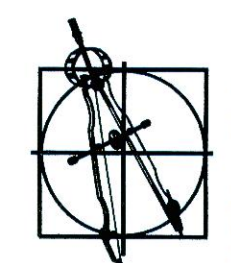

HAWAII ENGINEERING GROUP, Inc.
 Executive Center
 1088 Bishop Street, Suite #2506
 Honolulu, Hawaii 96813
 Phone: (808) 533-2092
 Fax: (808) 533-2059
 email: heg@hawaiiengineering.net



Clayton M. Kaneshiro
 Clayton M. Kaneshiro
 Licensed Professional Land Surveyor
 Certificate Number 12972
 Exp. Date: 04/30/24

OWNER: SUSHIL AND LORENE GARG
SITE ADDRESS: 6973 KALANIANA'OLE HIGHWAY
HONOLULU, HAWAII 96825

JULY 10, 2023

ARCT full bleed C (24.00" x 18.00 inches)