

KAIMALINO PLACE

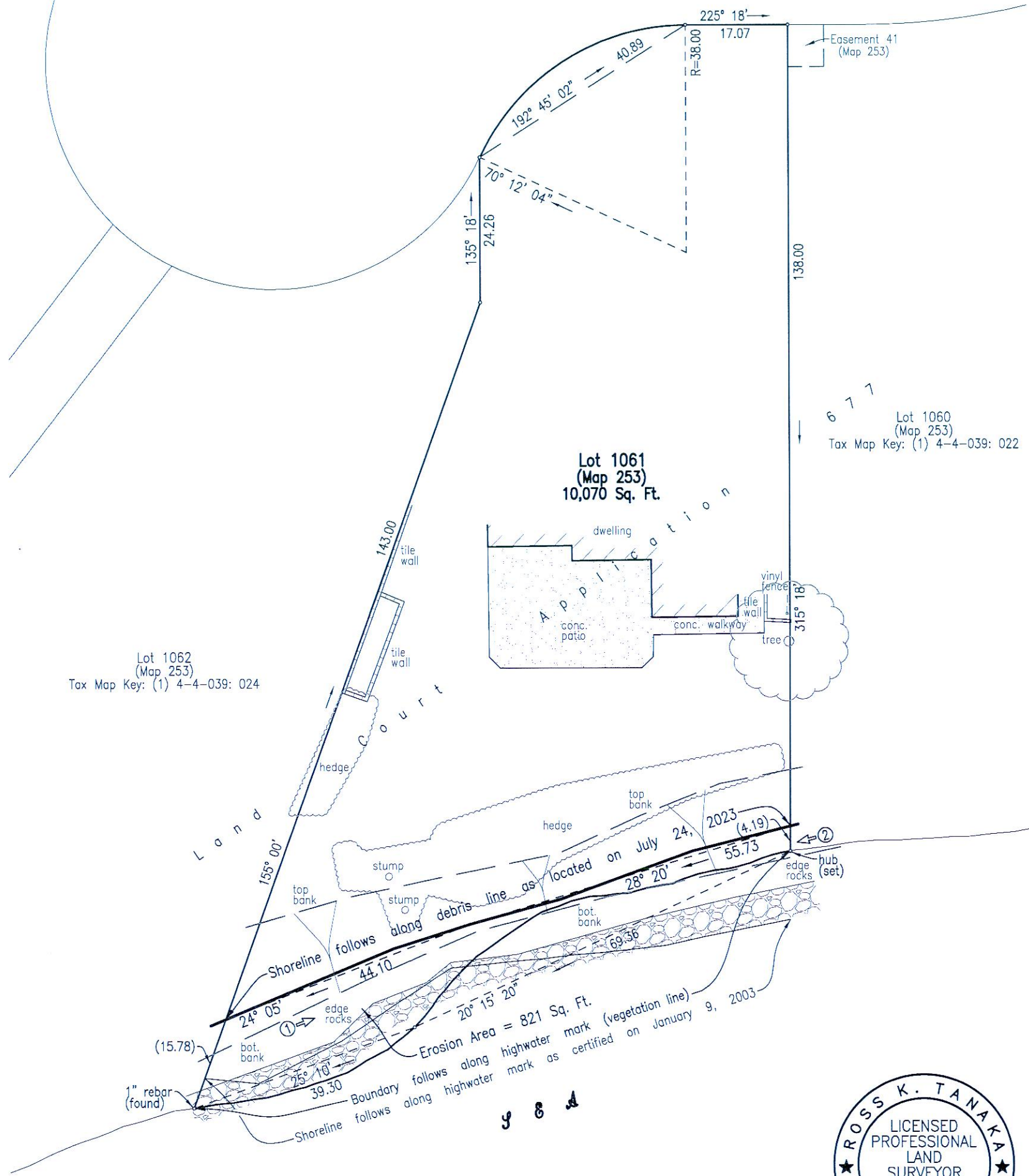
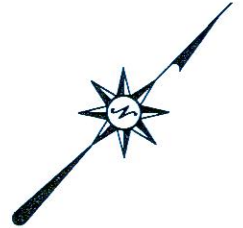

Lot 1062
(Map 253)
Tax Map Key: (1) 4-4-039: 024

677
Lot 1060
(Map 253)
Tax Map Key: (1) 4-4-039: 022

Lot 1061
(Map 253)
10,070 Sq. Ft.



NOTES:

1. AZIMUTHS ARE REFERRED TO GOVERNMENT SURVEY TRIANGULATION STATION "MOKAPU" Δ
 2. OWNER: STUART FAMILY TRUST
 3. PROPERTY ADDRESS: 608 KAIMALINO PLACE
KAILUA, HAWAII 96734
 4. PURPOSE: PERMITTING
- ① ⇒ DENOTES PHOTOGRAPH LOCATION AND DIRECTION

JULY 25, 2023

SHORELINE SURVEY
LOT 1061 AS SHOWN ON MAP 253 OF
LAND COURT APPLICATION 677

AT KANEOHE, KOOLAUPOKO, OAHU, HAWAII

SCALE: 1 INCH = 20 FEET

KN SURVEYING, LLC
THIS MAP WAS PREPARED BY ME OR
UNDER MY DIRECT SUPERVISION

Ross K. Tanaka

ROSS K. TANAKA
LICENSED PROFESSIONAL LAND SURVEYOR
CERTIFICATE NUMBER 10744
EXPIRATION DATE: 04/2024