

KANEOHE BAY

TRUE NORTH
SCALE: 1 in. = 20 Ft.

SHORELINE FOLLOWS ALONG SEAWARD FACE OF SEAWALL AS LOCATED ON JUNE 14, 2023

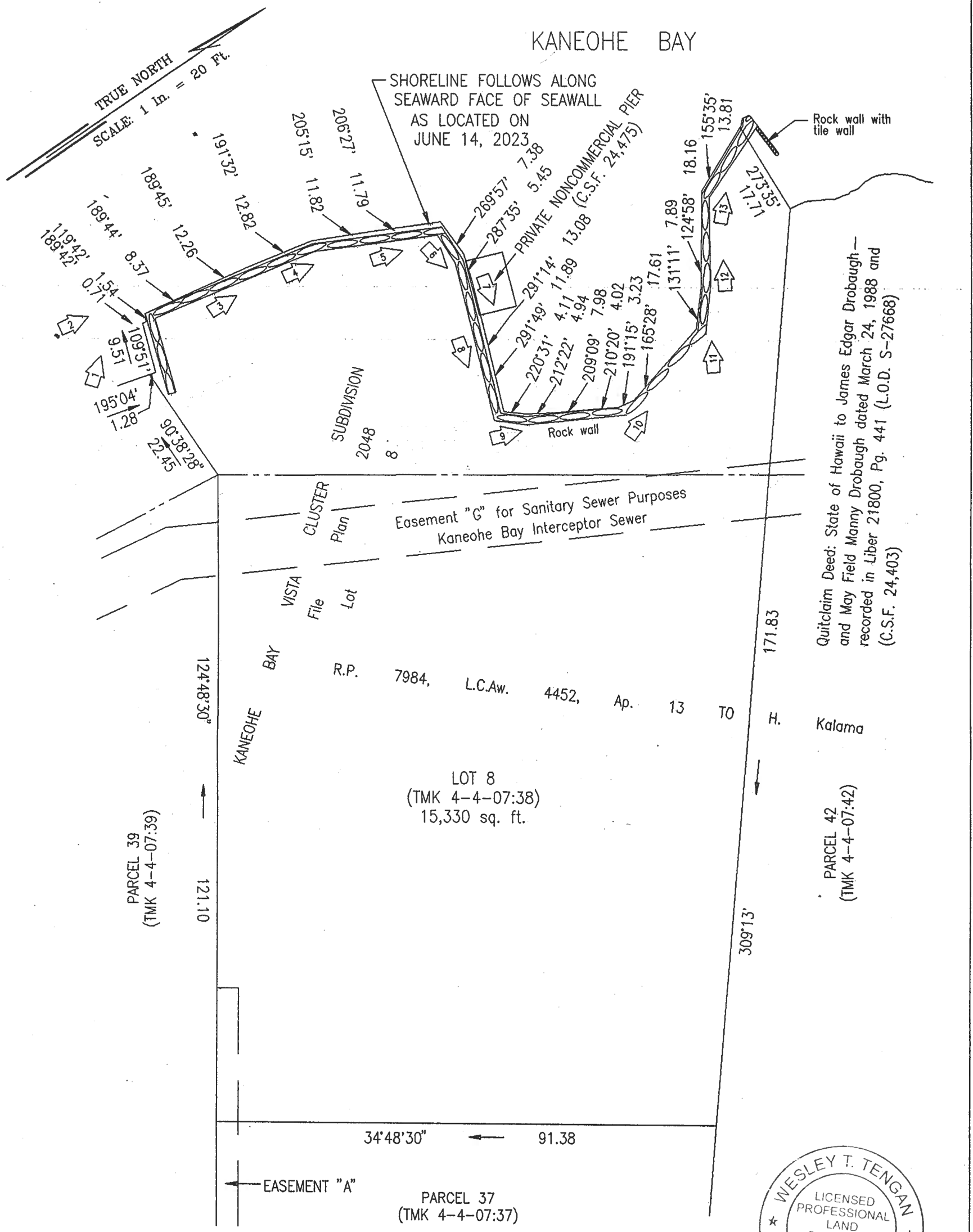

Quitclaim Deed: State of Hawaii to James Edgar Drobaugh and May Field Manny Drobaugh dated March 24, 1988 and recorded in Liber 21800, Pg. 441 (L.O.D. S-27668) (C.S.F. 24,403)

Easement "G" for Sanitary Sewer Purposes
Kaneohe Bay Interceptor Sewer

CLUSTER Plan
VISTA File Lot
KANEOHE BAY R.P. 7984, L.C.Aw. 4452, Ap. 13 TO H. Kalama

LOT 8
(TMK 4-4-07:38)
15,330 sq. ft.

PARCEL 39
(TMK 4-4-07:39)

PARCEL 42
(TMK 4-4-07:42)

PARCEL 37
(TMK 4-4-07:37)



SHORELINE MAP
PARCEL 38

Kaneohe, Koolaupoko, Oahu, Hawaii
Date: June 14, 2023
Tax Map Key: 4-4-07:38
Owner: Alen Kaneshiro

This work was prepared by me or under my supervision

WESLEY T. TENGAN
L.C.S. 13 EXP. 4/24
LICENSED PROFESSIONAL LAND SURVEYOR
Certificate Number 6958

Note: denotes position and direction of photograph