

TRUE NORTH  
Scale: 1in.=30ft.

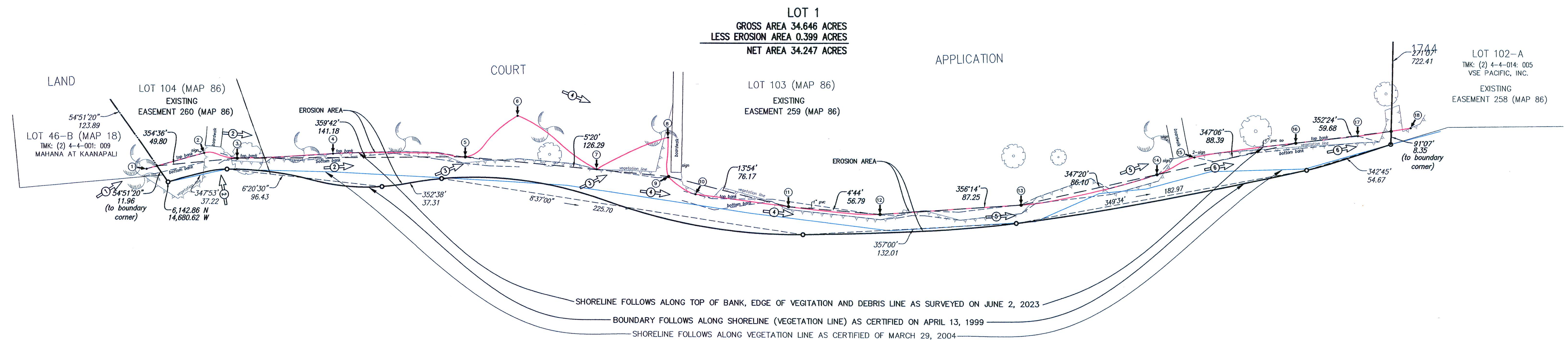
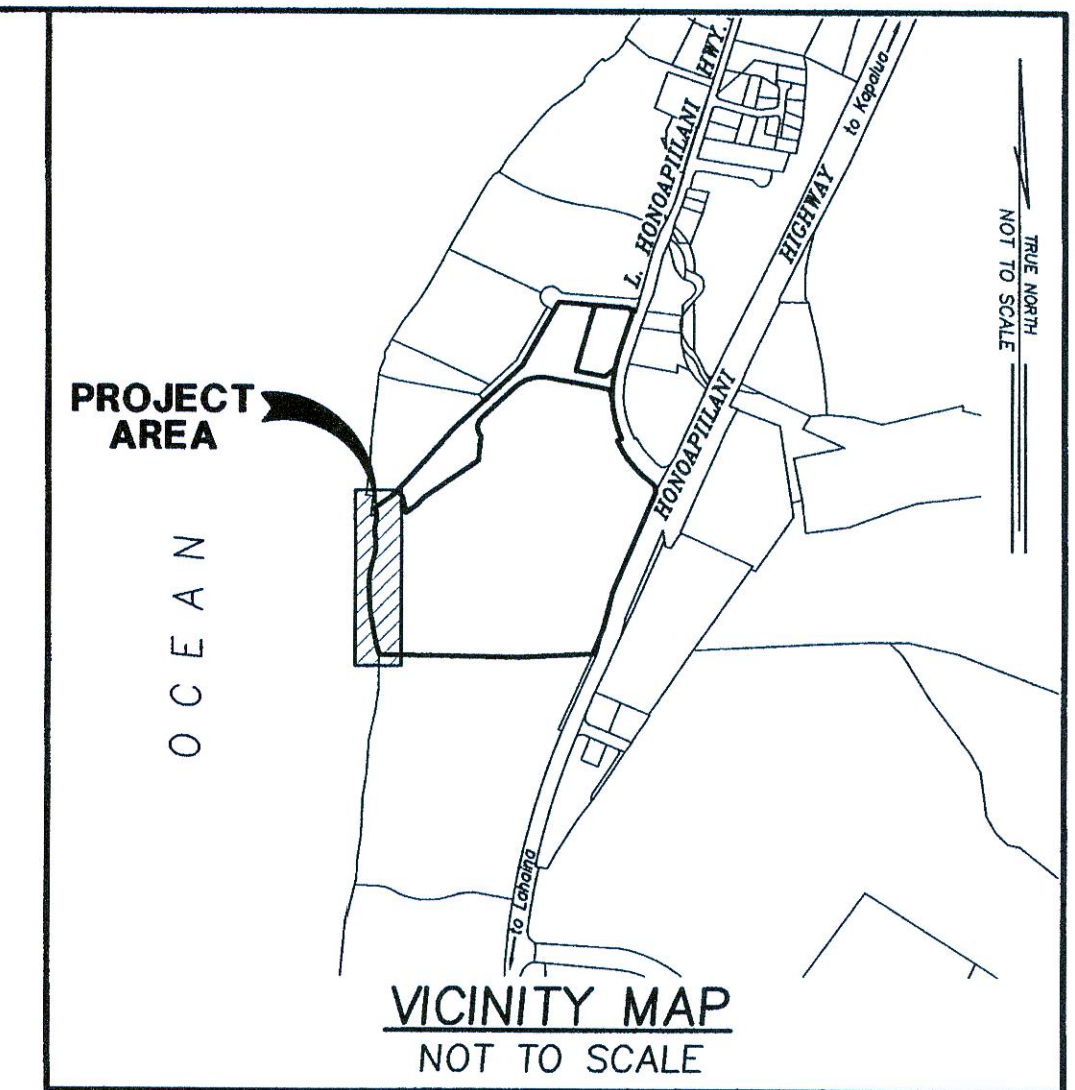

O C E A N

- NOTES:
1. AZIMUTHS AND COORDINATES ARE REFERRED TO GOVERNMENT SURVEY TRIANGULATION STATION "MANINI'A".
  2. SHORELINE CERTIFICATION IS FOR SETBACK PURPOSES.
  3. DENOTES PHOTO SHEET NUMBER AND DIRECTION.
  4. DENOTES STAKE NUMBER.

## SHORELINE CERTIFICATION OF LOT 1

### OF THE NORTH BEACH SUBDIVISION III

BEING ALSO PORTIONS OF ROYAL PATENT 4594, LAND COMMISSION AWARD 4241, APANA 3 TO KALUAKINI; ROYAL PATENT 6653, LAND COMMISSION AWARD 5121, APANA 1 TO KANE; ROYAL PATENT 7995, LAND COMMISSION AWARD 3689, APANA 2 TO MAUI; ROYAL PATENT 1684, LAND COMMISSION AWARD 5005, APANA 2 TO KEONI; PARCEL C, GRANT S- 15081 TO PIONEER MILL CO. LTD.; ROYAL PATENT 7661, LAND COMMISSION AWARD 76, APANA 2 TO WILLIAM SHAW; ROYAL PATENT GRANT 3559, LAND COMMISSION AWARD 5002, APANA 4 TO KAHANAUMAIIKAI; ROYAL PATENT 3939, LAND COMMISSION AWARD 6722-B APANA 1 TO MAI AND ALL OF ROYAL PATENT 4818, LAND COMMISSION AWARD 6601, APANA 4 TO PIIMOKU; LOTS 10-B-2-A AND 10-B-2-B OF LAND COURT APPLICATION 485 (MAP 15) AND LOTS 103 AND 104 OF LAND COURT APPLICATION 1744 (MAP 86).

SITUATED AT HONOKOWAI, KAAHAPALI, LAHAINA, MAUI, HAWAII

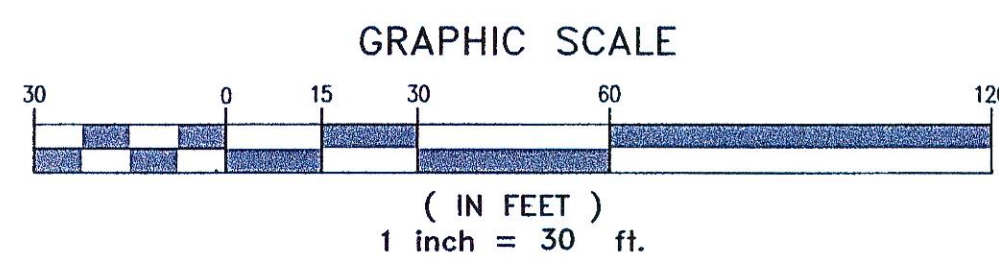

OWNER: HONUA KAI CONDOMINIUM  
SITE ADDRESS: 130 KAI MALINA PARKWAY  
LAHAINA, HI 96761



THIS WORK WAS PREPARED BY ME  
OR UNDER MY SUPERVISION.

JUSTIN H. LAPP  
LICENSED PROFESSIONAL LAND SURVEYOR  
CERTIFICATE No. 12964  
EXP. DATE 04/2024