

KAOMI LOOP
to Hanua Street

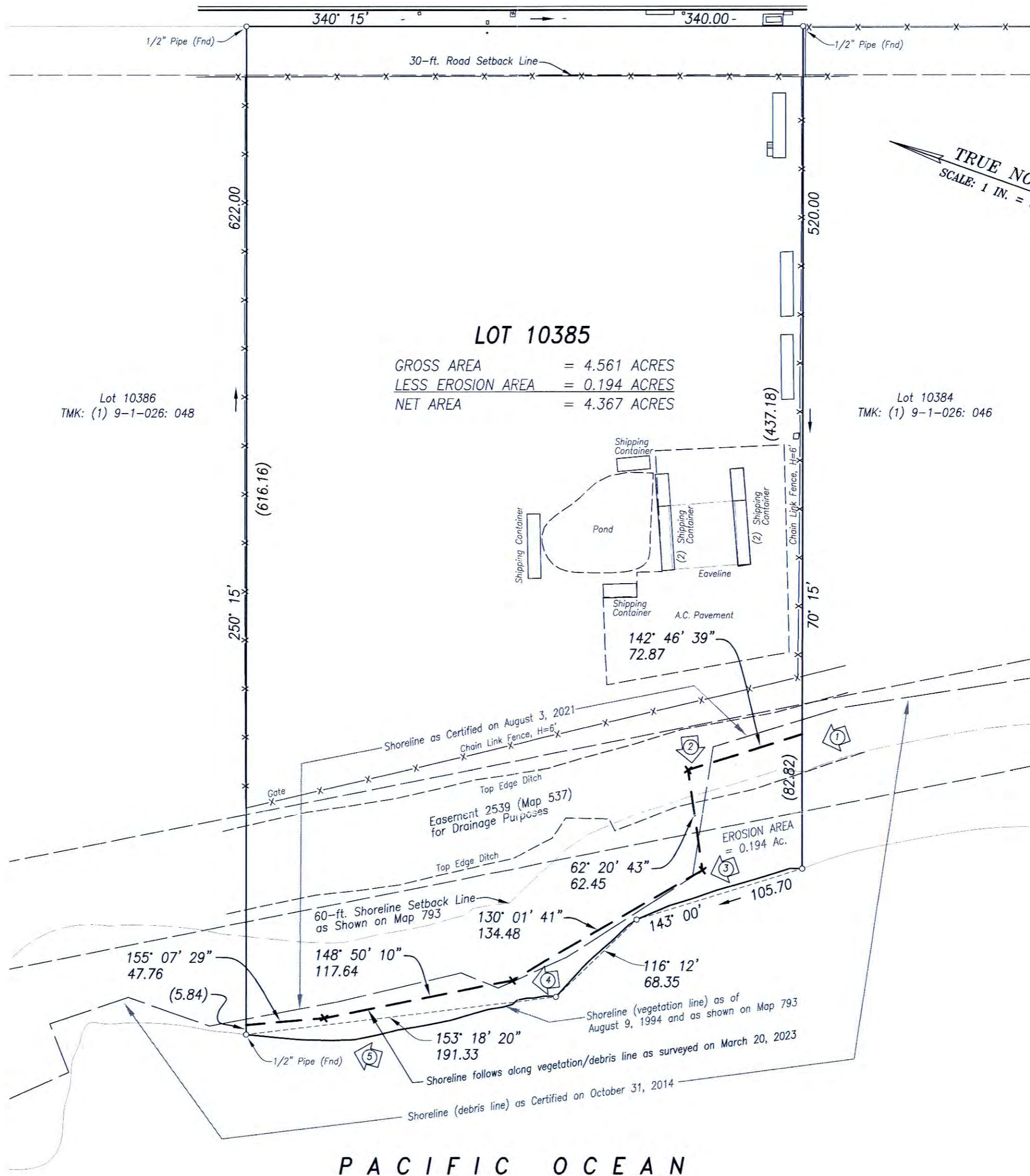

TRUE NORTH
SCALE: 1 IN. = 60 FT.

NOTES:

1. Azimuths are referred to Government Survey Triangulation Station "KAPUAI NEW".
2. Only improvements shown were located.
3. DENOTES PHOTO NUMBER AND DIRECTION PHOTO TAKEN.

SHORELINE SURVEY MAP
LOT 10385
LAND COURT APPLICATION 1069 (MAP 793)
HONOLULU, EWA, OAHU, HAWAII
TAX MAP KEY: (1) 9-1-026: 047
OWNER: STONEY SAMSON & MARIA SAMSON, LLC
PROPERTY ADDRESS: 91-175 KAOMI LOOP
KAPOLEI, HI 96707



This Work Was Prepared By Me
or Under My Supervision
David E. Miran Lic. Exp. 04/24
Licensed Professional Land Surveyor
Certificate Number 18358
Land Court Certificate No. 340

