

TRUE NORTH
SCALE: 1 IN. = 40 FT.

KAHULUI HARBOR

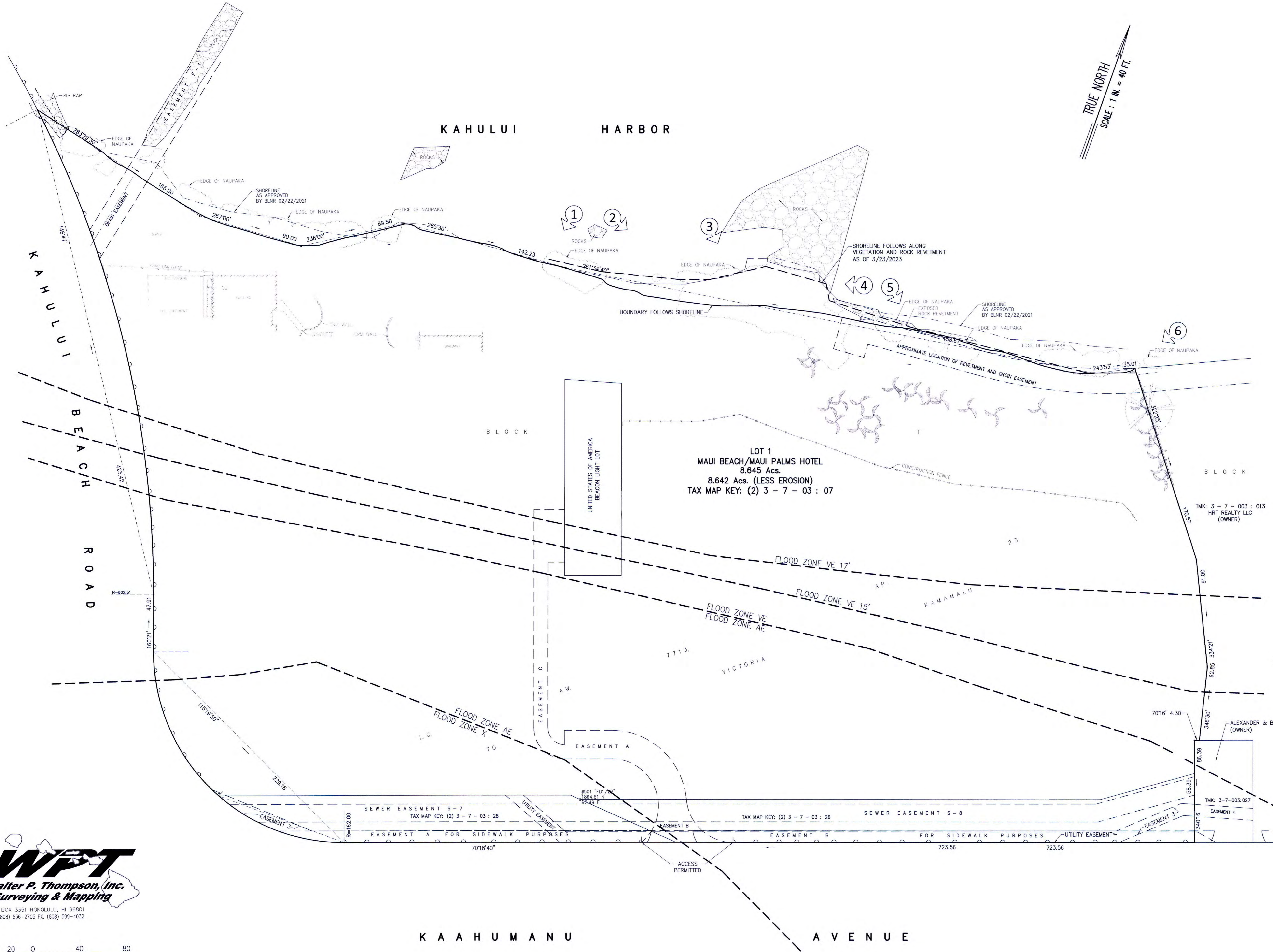

LOT 1
MAUI BEACH/MAUI PALMS HOTEL
8.645 Acs.
8.642 Acs. (LESS EROSION)
TAX MAP KEY: (2) 3 - 7 - 03 : 07

OWNER : KAHULUI HARBOR RESORTS (CONDO MASTER)
PROPERTY ADDRESS: 130 W KAAHUMANU AVE
KAHULUI HI 96732

MAP SHOWING
SHORELINE AFFECTING
A PORTION OF LOT 1
MAUI BEACH-MAUI PALMS HOTEL
AT KAHULUI, MAUI, HAWAII

SCALE: 1 IN. = 40 FT.
DECEMBER 16, 2022
REVISED APRIL 27, 2023



THIS WORK WAS PREPARED BY
ME OR UNDER MY SUPERVISION
John R. K. Akina
Exp. 04/30/24



P.O. BOX 3351 HONOLULU, HI 96801
PH. (808) 536-2705 FX. (808) 599-4032

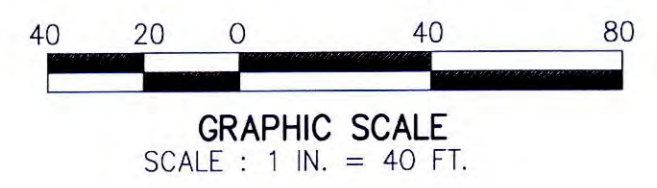

--- DENOTES NO VEHICULAR ACCESS PERMITTED
--- DENOTES NO VEHICULAR ACCESS

KAAHUMANU AVENUE