

PACIFIC

OCEAN

SHORELINE FOLLOWS ALONG HIGHWATER MARK AND TOP BANK SURVEYED ON 12/29/2022

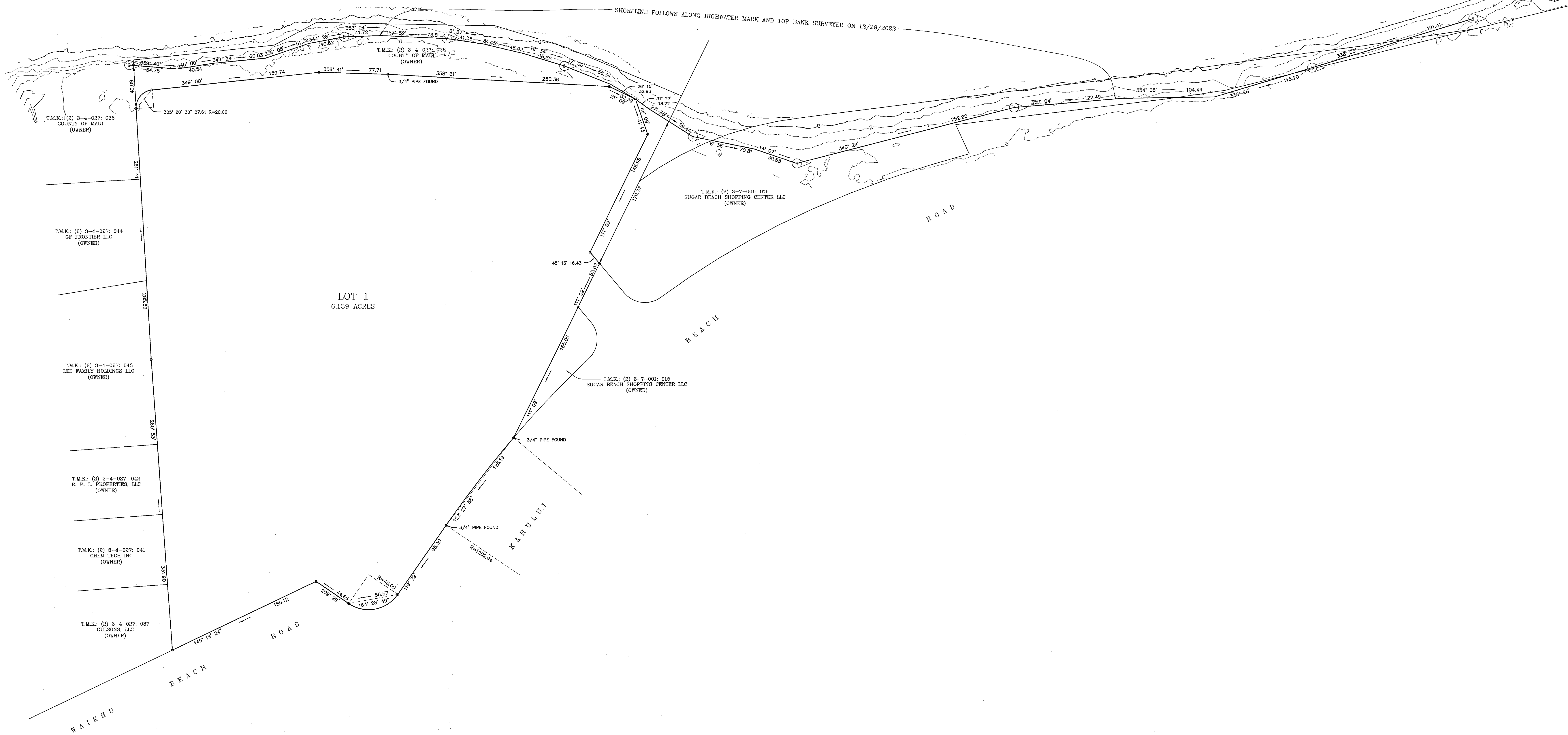

LOT 1
6.139 ACRES

BEACH

ROAD

KAHUIUI

BEACH

WAIHEHU

NOTES:

1. Azimuths and coordinates shown hereon refer to Government Survey Triangulation Station "KILEA", designated thus "Δ".
2. Owners of adjoining land parcels taken from Real Property Mapping Branch.
3. Topographic information shown hereon is referenced to an assumed datum.
4. Topographic information shown hereon is based on an Unmanned Aerial Vehicle Survey performed on December 29, 2022. This is a Photogrammetric survey and all topographic information shown in areas obscured by dense vegetation and high canopy cover are interpolated and have a high level of uncertainty.
5. This symbol (1) indicates photo number and direction photo was taken.

SHORELINE SURVEY
OF
LOT 1 OF THE Y. HATA TRACT

Being portions of Deed of Kamehameha IV to Kalawaiianui and Deed of Kamehameha IV to William Enis, Grant 3543 to Claus Spreckels and Royal Patent 1996, Land Commission Award 420 to Kihelani

SITUATED AT AHUAKOKOLE AND OWA, WAILUKU, MAUI, HAWAII

Prepared for:
Savio / Rainbridge Design
150 Hamakua Drive - Box 367
Kailua, Oahu, Hawaii 96734

Scale: 1 inch = 40 Feet
Date: December 10, 2022

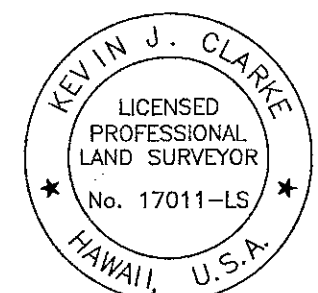

This plat was prepared from a survey on the ground performed by me or under my supervision.
KEVIN J. CLARKE
Licensed Professional Land Surveyor Certificate No. 17011-LS



NOTES:

1. Azimuths and coordinates shown hereon refer to Government Survey Triangulation Station "KILEA", designated thus "Δ".
2. Owners of adjoining land parcels taken from Real Property Mapping Branch.
3. Topographic information shown hereon is referenced to an assumed datum.
4. Topographic information shown hereon is based on an Unmanned Aerial Vehicle Survey performed on December 29, 2022. This is a Photogrammetric survey and all Topographic information shown in areas obscured by dense vegetation and high canopy cover are interpolated and have a high level of uncertainty.
5. This symbol  indicates photo number and direction photo was taken.

SHORELINE SURVEY
OF
LOT 1 OF THE Y. HATA TRACT

Being portions of Deed of Kamehameha IV to Kalawianui and Deed of Kamehameha IV to William Enis, Grant 3343 to Claus Spreckels and Royal Patent 1996, Land Commission Award 420 to Kuihelani

SITUATED AT AHUAKOKOLE AND OWA, WAILUKU, MAUI, HAWAII

Prepared for:
Savio / Rainbridge Design
150 Hamakua Drive - Box 367
Kailua, Oahu, Hawaii 96734

Scale: 1 Inch = 40 Feet
Date: December 10, 2022

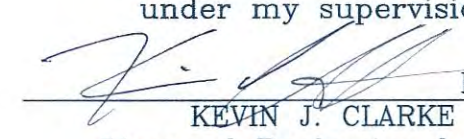

This plat was prepared from a survey on the ground performed by me or under my supervision.

KEVIN J. CLARKE
Licensed Professional Land Surveyor Certificate No. 17011-LS