

FILE NAME: X:\PROJECTS\SURVEY2022\221180_SAND_ISLAND_SHORELINE\DWG\SAND_ISLAND_SHORELINE.dwg

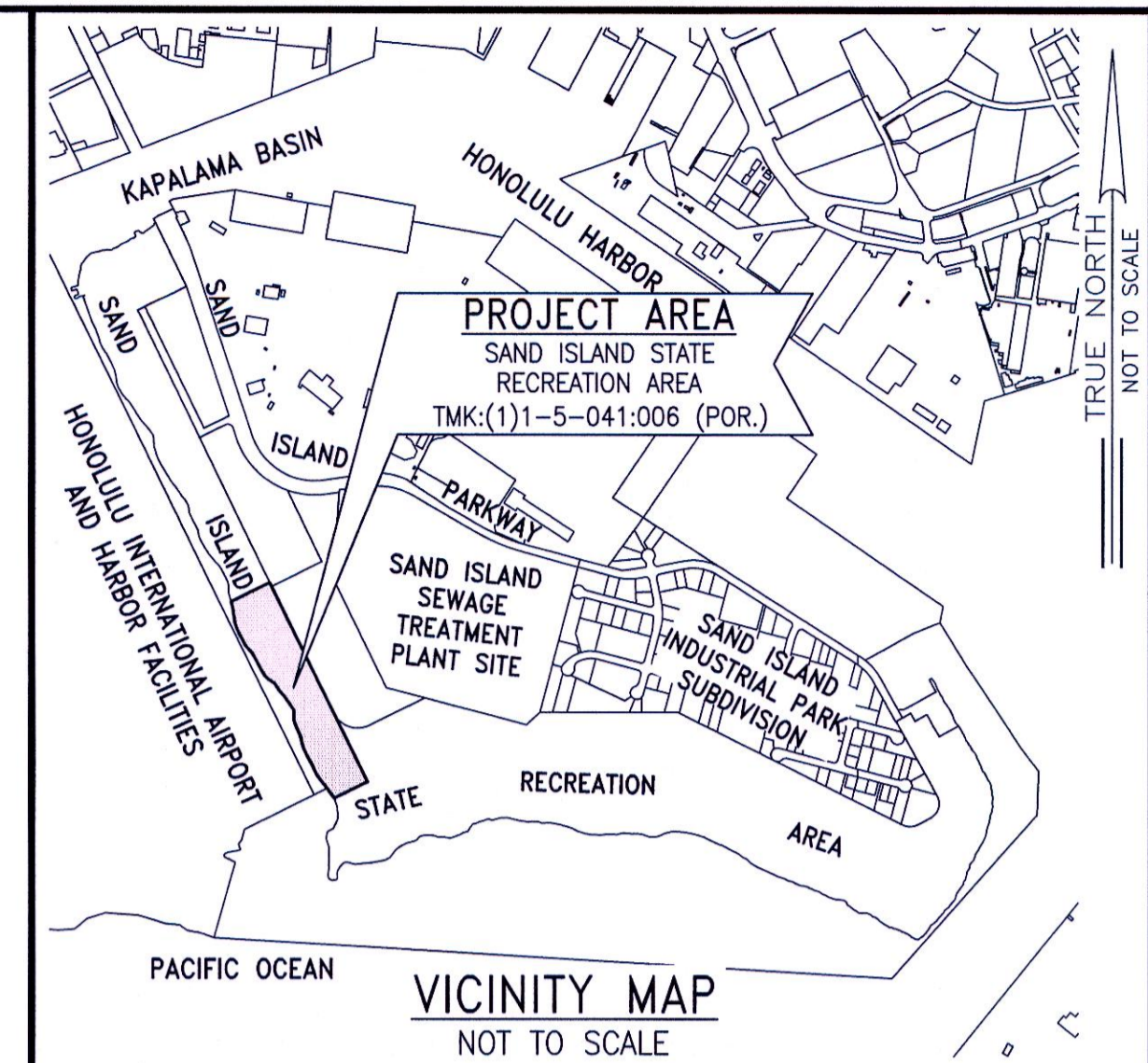

LEGEND:
 Shoreline(1974)
 Shoreline(1995)
 Shoreline(2009)
 Shoreline(2019)

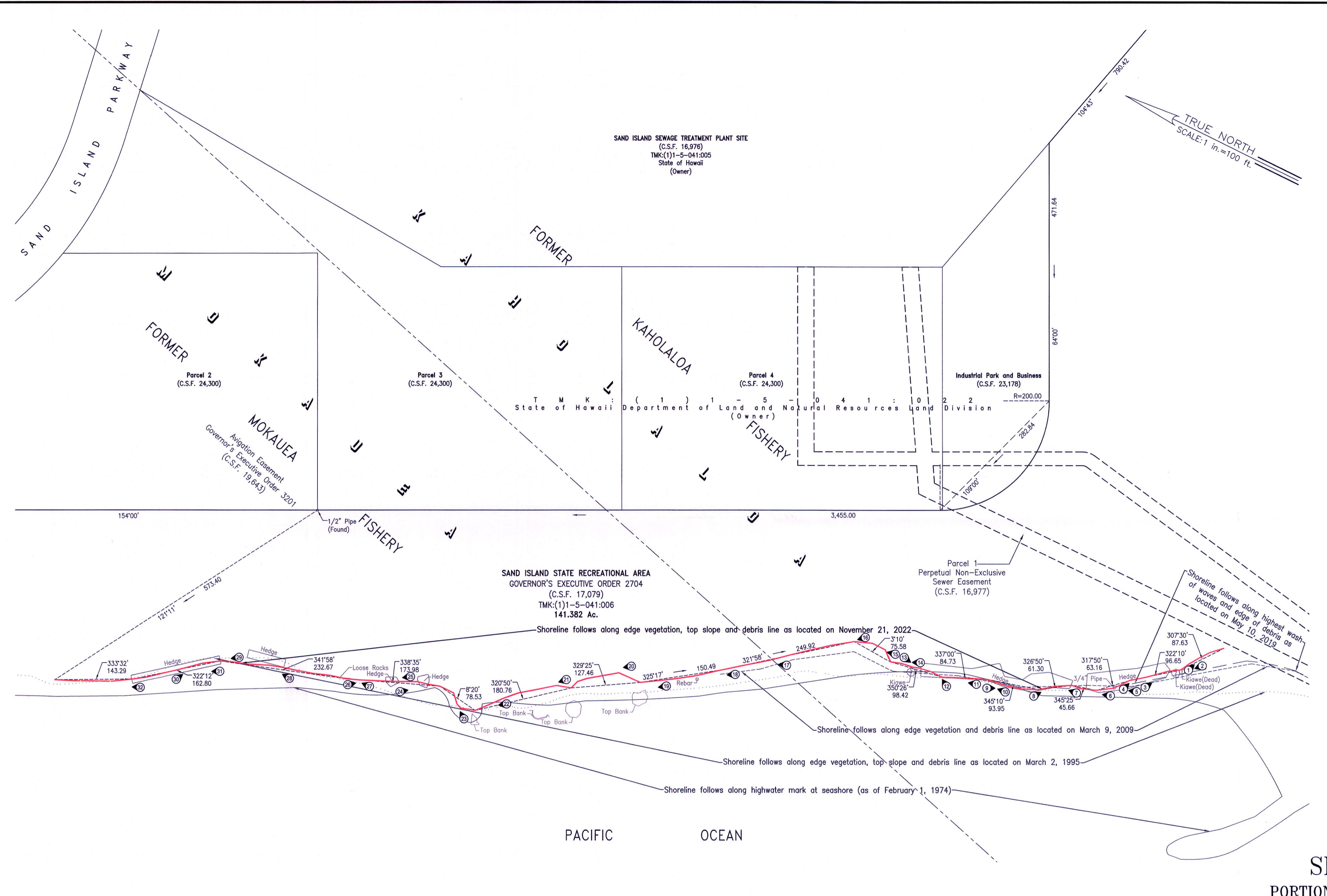

This work was prepared by me or under my supervision
Rommel C. Ofalsa
 ROMMEL C. OFALSA
 Licensed Professional Land Surveyor
 Certificate No. 10544
 Exp. 04/30/24

SHORELINE CERTIFICATION

PORTION OF SAND ISLAND STATE RECREATION AREA
 (COPY OF SURVEY FURNISHED 17,079)

SITUATED AT MOKAUEA AND KAHOLALO, SAND ISLAND,
 HONOLULU, ISLAND OF OAHU, HAWAII

TAX MAP KEY : (1) 1-5-041:006 (PORTION)
 OWNER : STATE OF HAWAII DEPARTMENT OF LAND AND NATURAL RESOURCES
 SITE ADDRESS : 10 SAND ISLAND ACCESS ROAD
 HONOLULU, HAWAII 96819

NOTES:
 1. HORIZONTAL COORDINATES AND AZIMUTHS ARE REFERENCED TO GOVERNMENT SURVEY TRIANGULATION STATION "U.S.E. NORTH BASE". AZIMUTHS ARE MEASURED CLOCKWISE FROM TRUE SOUTH.
 2. FIELD SURVEY WORK HAS BEEN CONDUCTED BY SAM O. HIROTA, INC. ON NOVEMBER 21, 2022. FIELD BOOK 1760.

