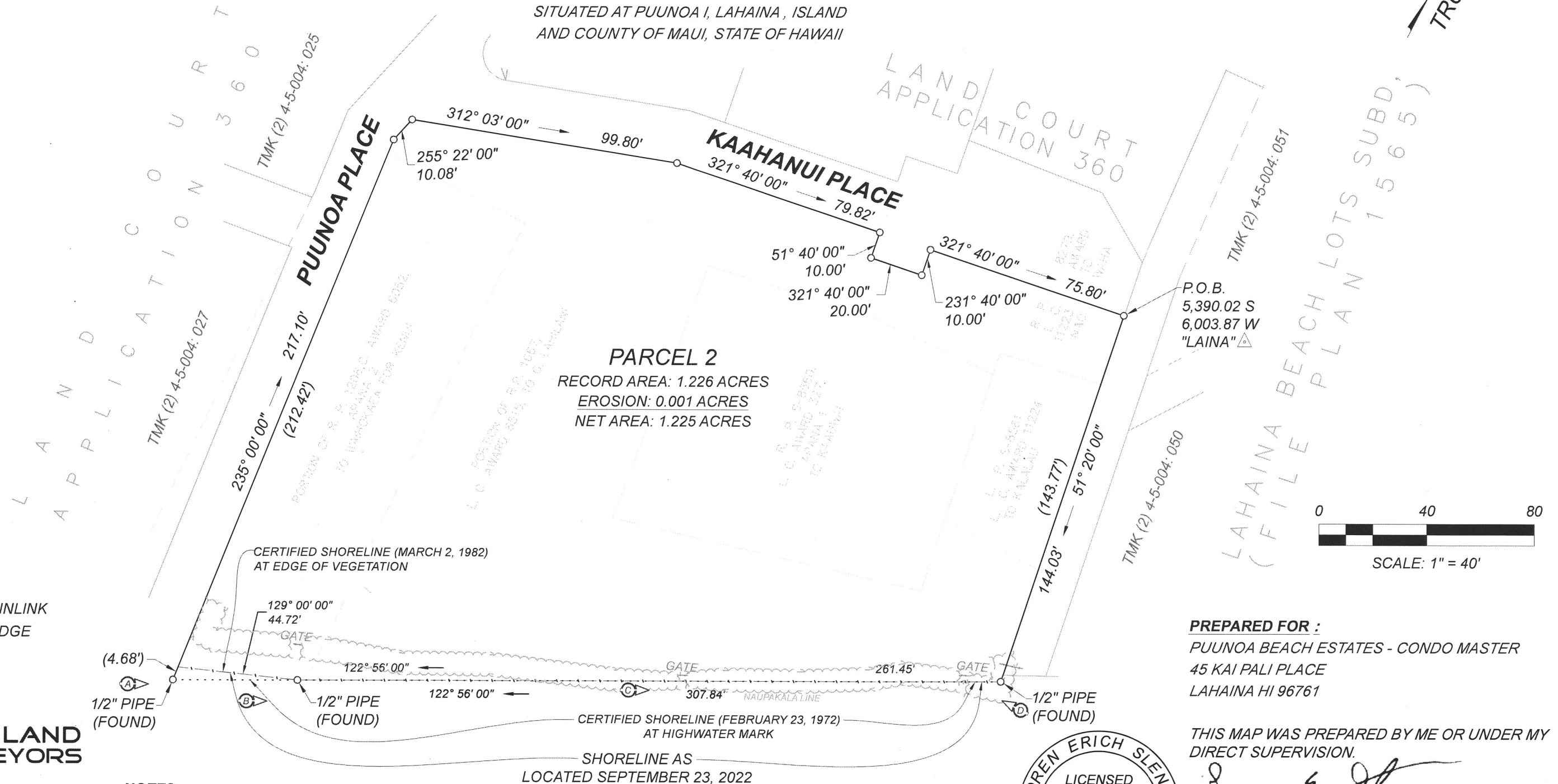

SHORELINE MAP OF PARCEL 2**TAX MAP KEY (2) 4-5-004**

BEING ALL OF THE LANDS DESCRIBED IN AND COVERED BY L.P.
S-8560, L.C. AW. 327, APANA 1 TO KAAUWAI, AND L.P. S-8561,
L.C. AW. 11224 TO KALALAU, & PORTIONS OF THE LANDS
DESCRIBED IN AND COVERED BY R.P. 1206, L.C. AW. 6052,
APANA 2 TO WAIHOKAEA FOR KENUI, R.P. 1667, L.C. AW. 8515
TO G. LAHILAHI, & R.P. 8279, L.C. AW. 11223 TO NAOWAHA
SITUATED AT PUUNOA I, LAHAINA, ISLAND
AND COUNTY OF MAUI, STATE OF HAWAII

TRUE NORTH

**LEGEND**

———— FENCE CHAINLINK
----- NAUPAKA EDGE

**NOTES:**

1. THIS MAP IS BASED ON AN ACTUAL FIELD SURVEY PERFORMED ON SEPTEMBER 23, 2022.
2. 1/2" PIPES WERE FOUND AT ALL BOUNDARY CORNERS UNLESS NOTED OTHERWISE.
3. AZIMUTHS AND COORDINATES REFERENCED TO GOVERNMENT TRIANGULATION STATION "LAINA" △
4. FIGURES SHOWN THUS ⊗ → INDICATE THE LETTER OF THE PHOTOGRAPH AND THE POSITION AND DIRECTION IN WHICH IT WAS TAKEN.

PREPARED FOR :

PUUNOA BEACH ESTATES - CONDO MASTER
45 KAI PALI PLACE
LAHAINA HI 96761

THIS MAP WAS PREPARED BY ME OR UNDER MY
DIRECT SUPERVISION.

Loren E. Slentz
LOREN "ERICH" SLENTZ
REGISTERED PROFESSIONAL LAND SURVEYOR
STATE OF HAWAII CERTIFICATE NUMBER LS19826
LICENSE EXPIRATION DATE: 30 APRIL 2024

