

O C E A N

TRUE NORTH  
SCALE: 1 in. = 30 ft.

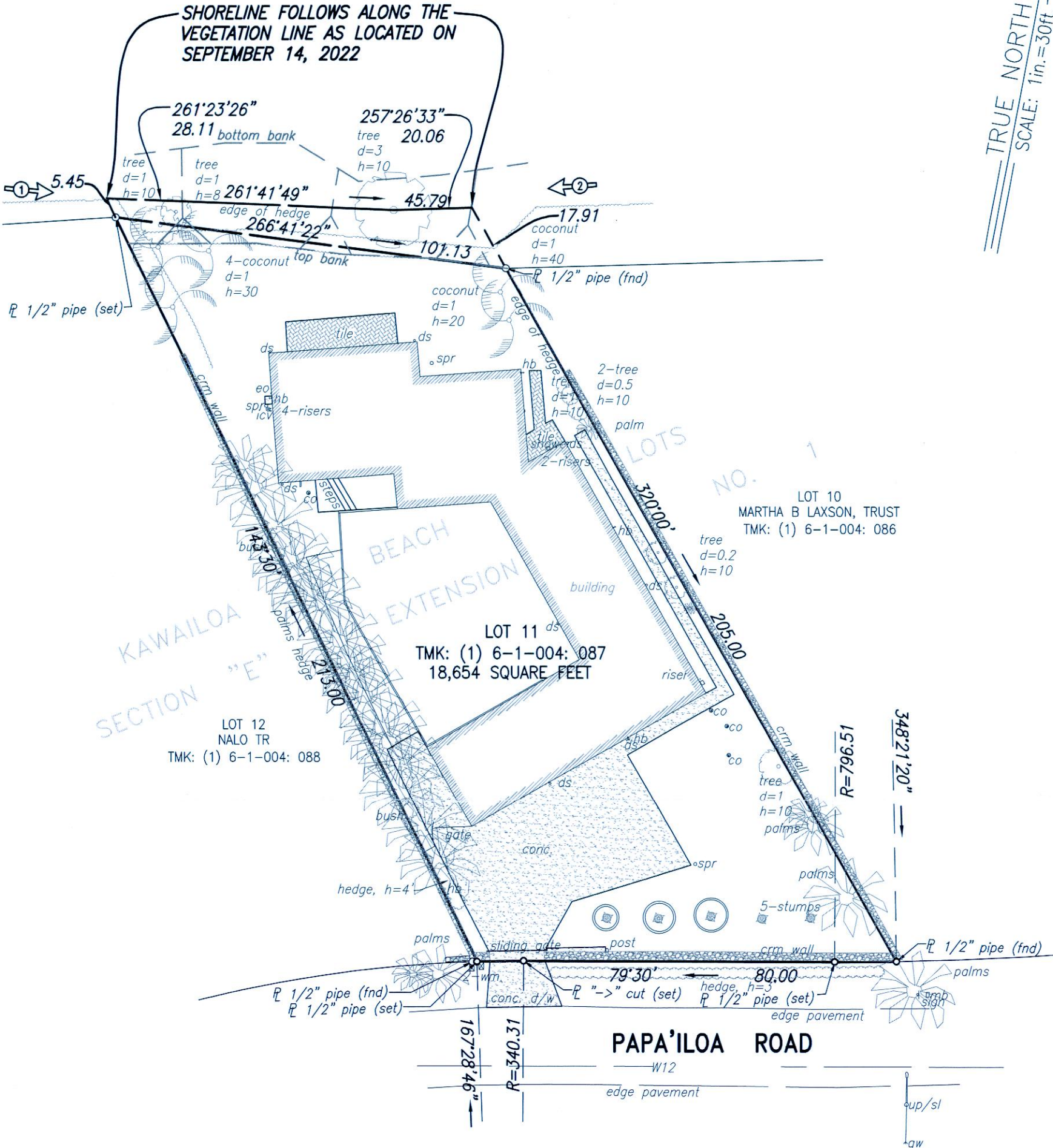

AUSTIN, TSUTSUMI, & ASSOCIATES INC.  
501 SUMNER STREET, SUITE 521  
HONOLULU, HI 96817

THIS WORK WAS PREPARED BY ME  
OR UNDER MY SUPERVISION.

*Erik S. Kaneshiro*

LICENSED PROFESSIONAL LAND SURVEYOR  
CERTIFICATE No. 9826  
EXP. 04/24

**SHORELINE CERTIFICATION**

LOT 11  
OF KAWAILOA BEACH LOTS  
SECTION E, EXTENSION NO. 1  
AT KAWAILOA, WAIALUA, OAHU, HAWAII  
TAX MAP KEY: (1) 6-1-004: 087

OWNERS: SURF NORTH SHORE LLC  
ADDRESS: 61-769 PAPA'ILOA ROAD  
HALEIWA, HI 96712

**NOTES:**

- ① → Denotes approximate position and direction of Shoreline Photographs.
- Azimuths shown on this map are referred to Government Survey Triangulation Station "PUAENA" Δ.

FN: Y:\2022\22-329 61-769 PAPA'ILOA ROAD\DWG\22-329 61-769 PAPA'ILOA ROAD SHORELINE TOPO.DWG  
JOB NO.: 22-329