

\\files\Projects\2021\21-349 Kalaniana'ole Hwy Topo\DWG\21-349 SHORELINE MAP.dwg

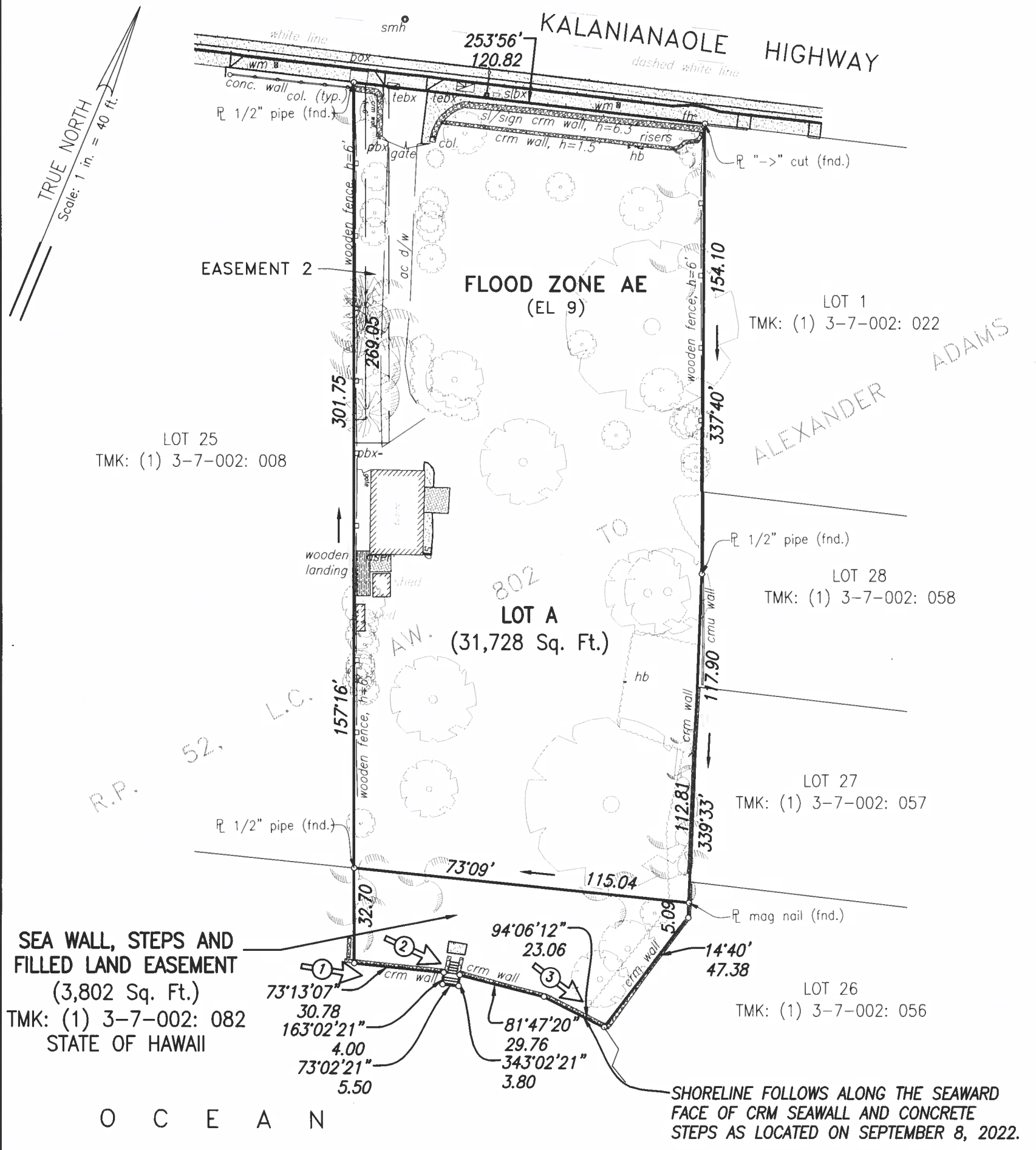

SHORELINE CERTIFICATION

FRONTING LOT A, BEING PORTION OF R.P. 52,
 L.C. AW. 802, TO ALEXANDER ADAMS
 AT NIU, HONOLULU, OAHU, HAWAII
 TAX MAP KEY: (1) 3-7-002: 081

OWNERS: Jean Tripier
 ADDRESS: 5699 Kalaniana'ole Highway
 Honolulu, Hawaii 96821



THIS WORK WAS PREPARED BY ME
 OR UNDER MY SUPERVISION.

Erik S. Kaneshiro

LICENSED PROFESSIONAL LAND SURVEYOR
 CERTIFICATE No. 9826
 EXP. 04/22

September 8, 2022

LEGEND:

fnd found
 TMK tax map key

NOTES:

1. Azimuths and Coordinates are referred to Government Survey Triangulation Station "KOKO HEAD" Δ.
2. (1) → Denotes approximate position and direction of Shoreline Photographs.

JOB NO.: 21-349
 FB. NO.:
 10" X 15"