



PHOTO NO. 1



PHOTO NO. 2



PHOTO NO. 3

SHORELINE PHOTOGRAPHS TAKEN ON  
06-23-2022 AT 1:00 PM

10" X 15"

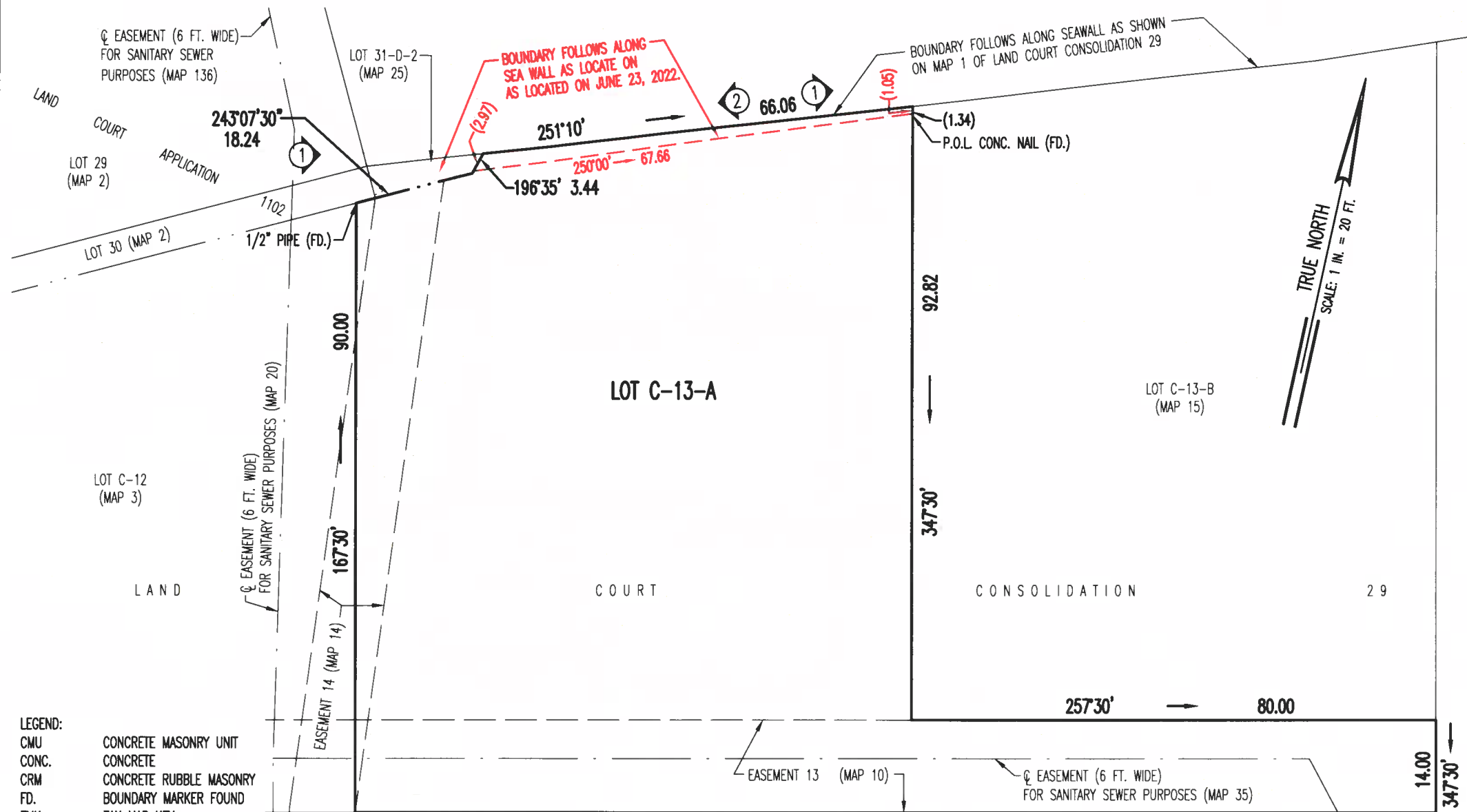

- LEGEND:
- CMU: CONCRETE MASONRY UNIT
  - CONC.: CONCRETE
  - CRM: CONCRETE RUBBLE MASONRY
  - FD.: BOUNDARY MARKER FOUND
  - TMK: TAX MAP KEY
  - VINYL FENCE
  - CONCRETE PAVING
  - CRM WALL OR PAVING

- ① SHORELINE PHOTOGRAPH LOCATION AND DIRECTION
- - - SHORELINE LOCATION AS SHOWN ON PHOTOGRAPHS HEREIN

- NOTES:
1. AZIMUTHS ARE REFERRED TO GOVERNMENT SURVEY TRIANGULATION STATION "PUU PAHU" Δ.
  2. ONLY IMPROVEMENTS SHOWN WERE LOCATED.
  3. MAP IS COMPILED FROM RECORDS FOUND AT THE STATE OF HAWAII SURVEY OFFICE AND CITY AND COUNTY OF HONOLULU REAL PROPERTY ASSESSMENT DIVISION.

**SHORELINE SURVEY**  
**LOT C-13-A**  
 OF LAND COURT CONSOLIDATION 29 (MAP 15)  
 AT KANEHOE, KOOLAUPOKO, OAHU, HAWAII  
 TAX MAP KEY: (1)4-5-047:013

PROPERTY ADDRESS: 45-277A KA HANAHOU CIRCLE

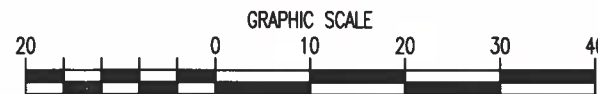

THIS WORK WAS PREPARED BY ME  
OR UNDER MY SUPERVISION

*Gerald Y. K. Goo*  
 LICENSE EXP. 4-30-24

KA HANAHOU  
CIRCLE