

SHORELINE SURVEY OF LOT 2-A

MAP 2, LAND COURT APPLICATION 1670

SITUATED AT PUKUILUA, HANA, ISLAND AND
COUNTY OF MAUI, STATE OF HAWAII
T.M.K. (2) 1-5-003-006

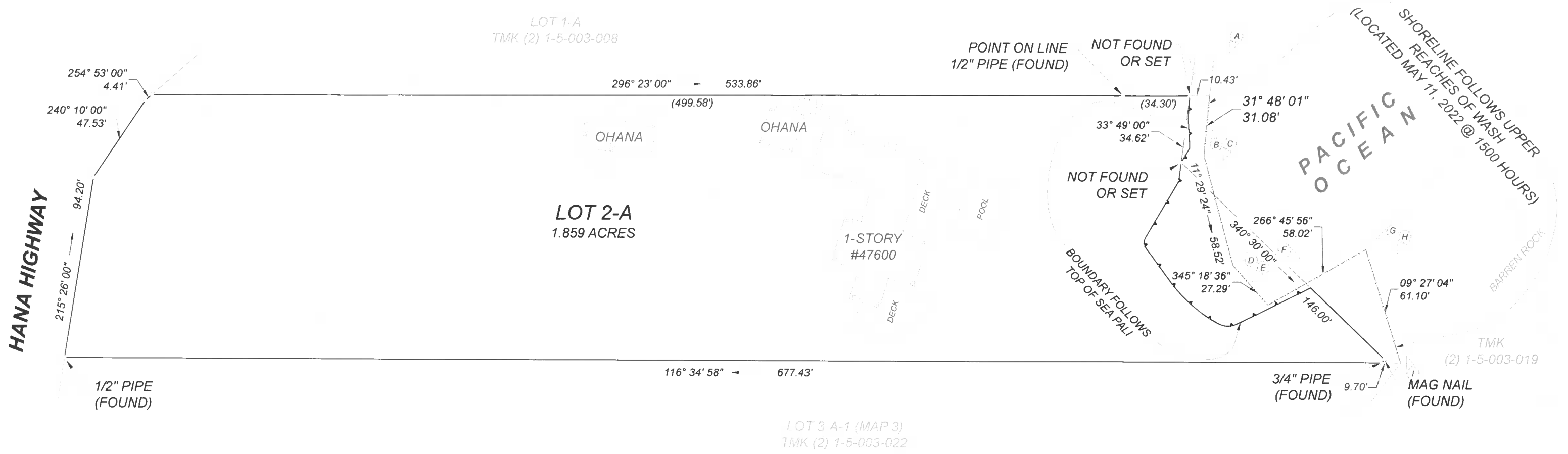
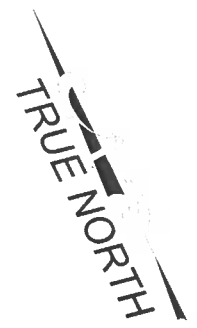

NOTES:

1. THIS MAP IS BASED ON AN ACTUAL FIELD SURVEY PERFORMED ON MAY 11, 2022
2. 1/2" PIPES WERE FOUND AT ALL BOUNDARY CORNERS UNLESS NOTED OTHERWISE.
3. AZIMUTHS AND COORDINATES REFERENCED TO GOVERNMENT TRIANGULATION STATION "PUUIKI"
4. FIGURES SHOWN THUS X: INDICATE THE LETTER OF THE PHOTOGRAPH AND THE POSITION AND DIRECTION IN WHICH IT WAS TAKEN.
5. INFORMATION OF ADJOINING LAND PARCELS TAKEN FROM COUNTY OF MAUI REAL PROPERTY MAPPING BRANCH

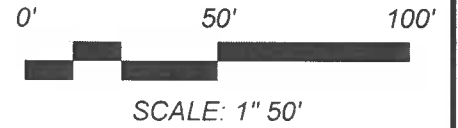

MAUI LAND SURVEYORS LLC
 P.O. BOX 880709 PUKALANI, HI 96788
 OFFICE: (808) 205-5291
 INFO@MAUILANDSURVEYORS.COM
 WWW.MAUILANDSURVEYORS.COM

PREPARED FOR :
 LLOYD ERIC COTSEN
 1880 Veteran Avenue,
 #310, Los Angeles, CA 90025



THIS MAP WAS PREPARED BY ME OR UNDER MY DIRECT SUPERVISION.

Loren Erich Slentz
 LOREN "ERICH" SLENTZ
 REGISTERED PROFESSIONAL LAND SURVEYOR
 STATE OF HAWAII CERTIFICATE NUMBER LS19826
 LICENSE EXPIRATION DATE: 30 APRIL 2024