

PHOTO NO. 1

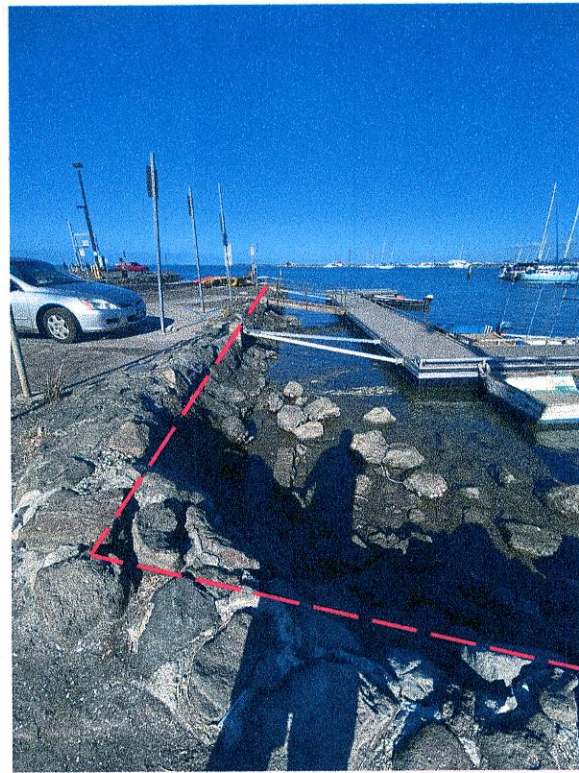

PHOTO NO. 2



PHOTO NO. 3

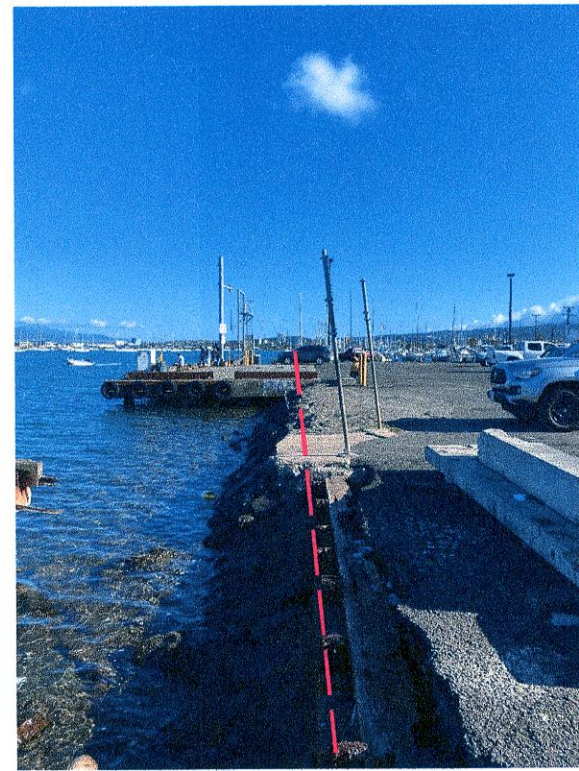

PHOTO NO. 4



PHOTO NO. 5

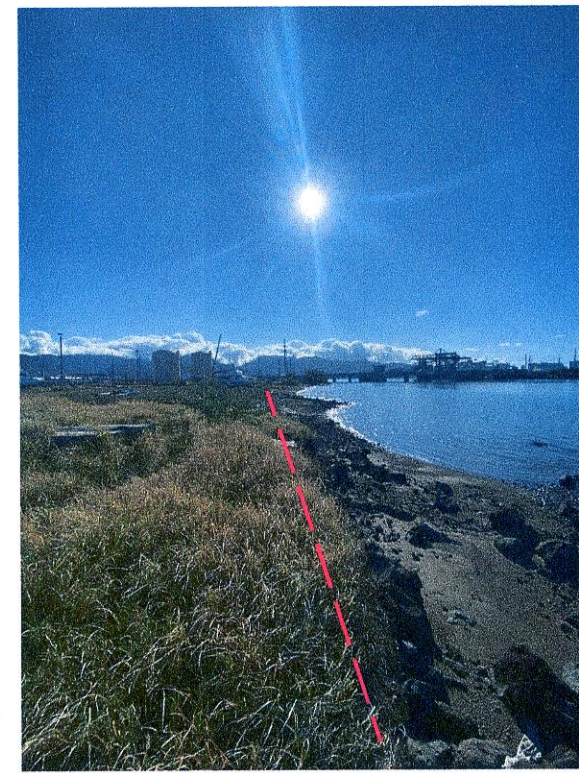
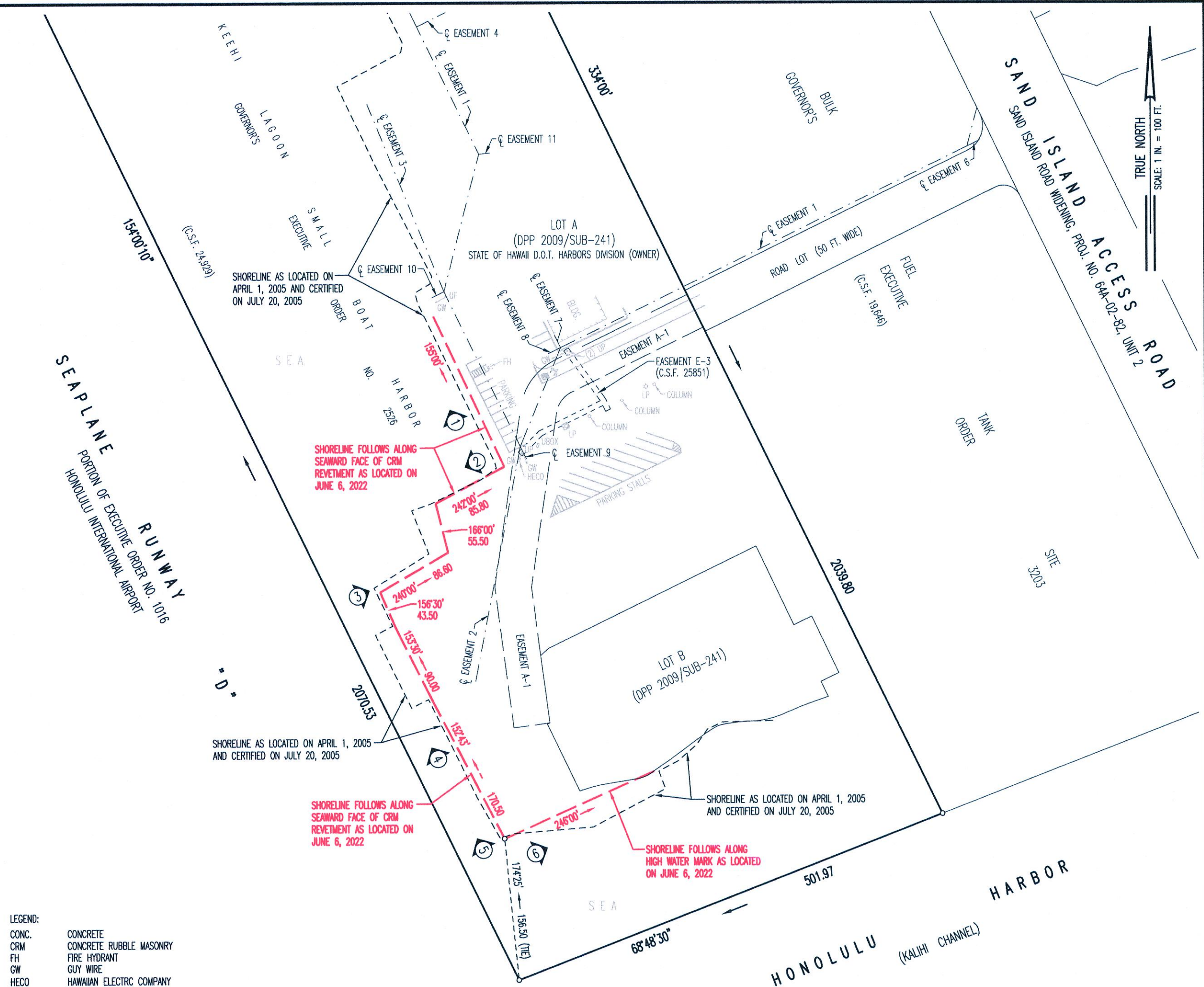

PHOTO NO. 6

SHORELINE PHOTOGRAPHS TAKEN ON
06-06-2022 @ 8:00 AM



LEGEND:

CONC. CONCRETE
CRM CONCRETE RUBBLE MASONRY
FH FIRE HYDRANT
GW GUY WIRE
HECO HAWAIIAN ELECTRIC COMPANY
LP LIGHT POLE
TMK TAX MAP KEY
UBOX UNKNOWN UTILITY BOX
UP UTILITY POLE



SHORELINE PHOTOGRAPH LOCATION AND DIRECTION



SHORELINE LOCATION AS SHOWN ON PHOTOGRAPHS HEREIN

NOTES:

1. AZIMUTHS ARE REFERRED TO GOVERNMENT SURVEY TRIANGULATION STATION "PUNCHBOWL" Δ.
2. ONLY IMPROVEMENTS SHOWN WERE LOCATED.
3. EASEMENTS 1, 2, 3, 4, 6, 7, 8, 9, 10 AND 11 SHOWN REFERENCED FROM C.S.F. 13911.
4. MAP IS COMPILED FROM RECORDS FOUND AT THE STATE OF HAWAII SURVEY OFFICE AND CITY AND COUNTY OF HONOLULU REAL PROPERTY ASSESSMENT DIVISION.

SHORELINE SURVEY

LOT A

KEELHI LAGOON SMALL BOAT HARBOR

GOVERNOR'S EXECUTIVE ORDER 2526

BEING PORTIONS OF THE FORMER KALIAWA AND MOKUAEEA FISHERIES

AT KALIAWA AND MOKUAEEA, KALIIHI, HONOLULU, OAHU, HAWAII

TAX MAP KEY: (1)1-2-025:113

PROPERTY ADDRESS: 4 SAND ISLAND ACCESS ROAD

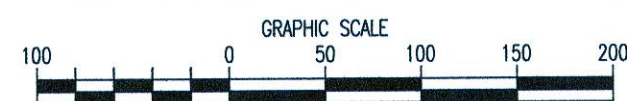

THIS WORK WAS PREPARED BY ME
OR UNDER MY SUPERVISION

Gerald Y. K. Goo
LICENSE EXP. 4-30-24



Line of Sight, LLC

P. O. Box 11269
Honolulu, HI 96828

(808)429-2484
www.lineofsightllc.com
June 15, 2022