

**Certified Shoreline Survey**  
**Of Lot 12, Block 59,**  
**Hawaiian Beaches Subdivision,**  
**Waiakahiula, Puna,**  
**Island and County of Hawaii, Hawaii.**

TMK(3) 1-5-087:002  
 SHEET 1/2

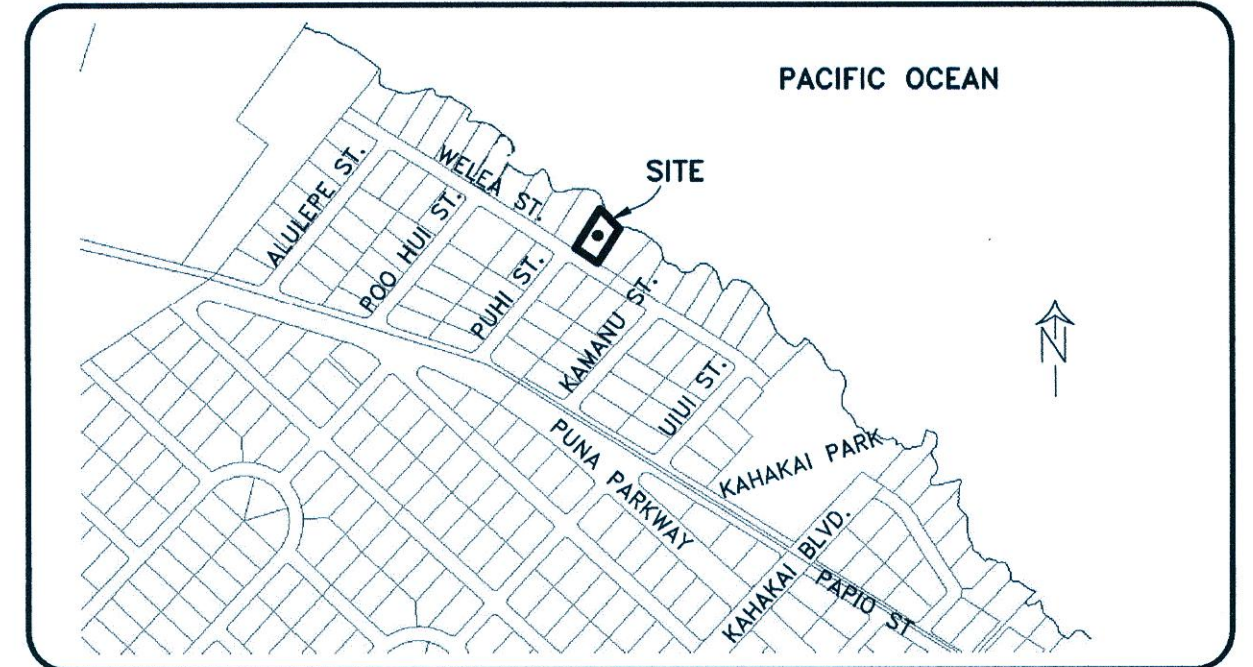

VICINITY MAP  
 NO SCALE

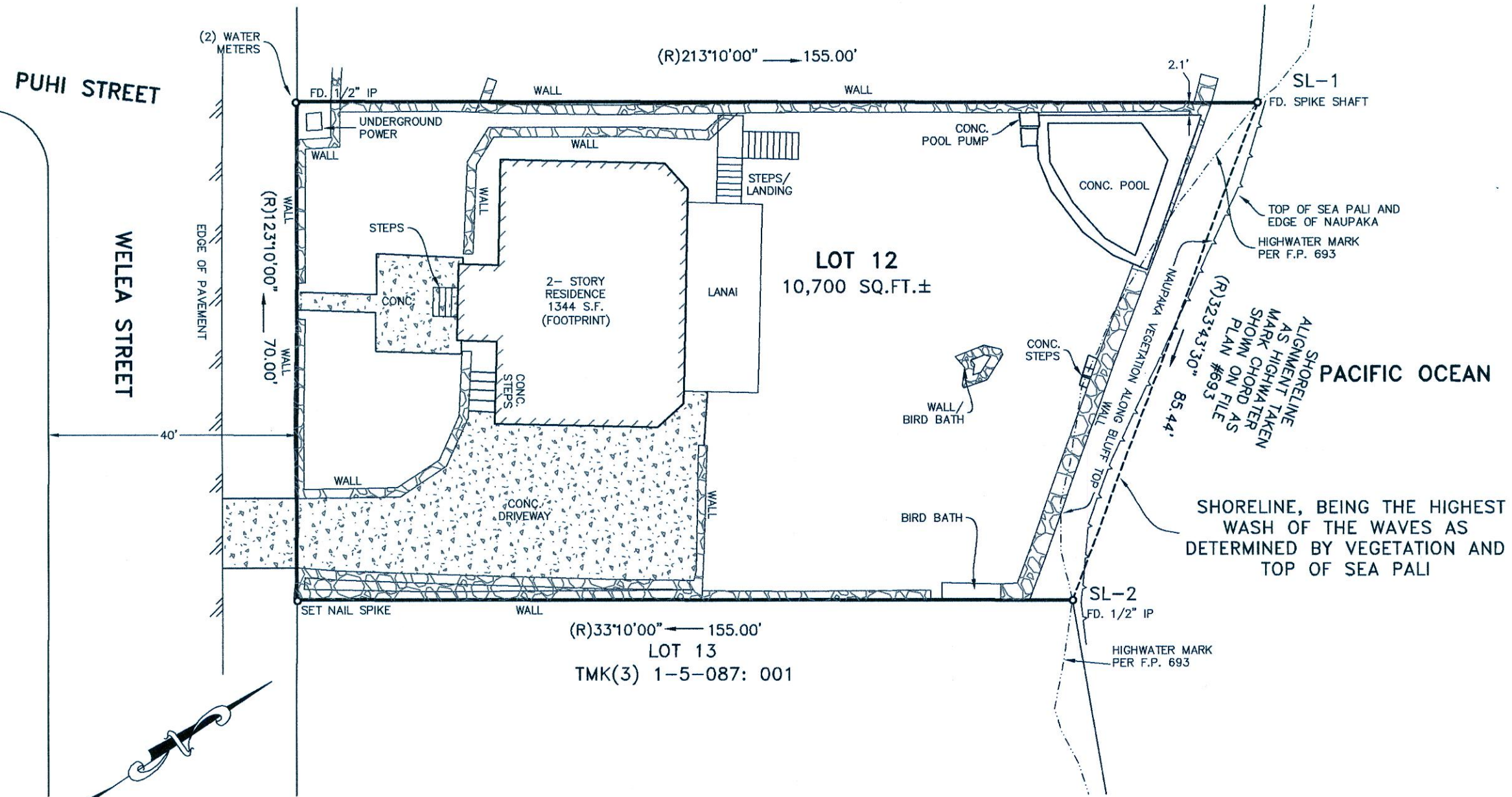
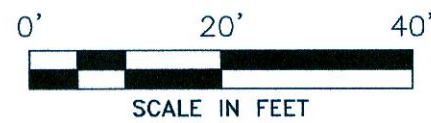

Property Situs:  
 Tax Map Key (3)1-5-087: 002  
 15-2411 Welea St. Paho, Hawaii Island

Owners:  
 Bort Andrew Petrich III  
 15-2711 Welea St.  
 Paho, HI. 96778

**NOTES:**

1. Field survey dated June 9, 2022.
2. Boundary courses are record per Hawaiian Beaches Subdivision, filed as DAGS File Plan # 693, a Portion of R.P. Grant 8095, Apana 1, L.C.Aw.11216, Apana 40 to M. Kedauonohi
3. Shoreline defined as the highest wash of the waves as determined from debris and vegetation. (HAR §13-222-16 (b) (6))

This work was prepared by me or under my direct supervision.

*Daniel L. Berg*  
 Daniel L. Berg  
 PLS 11245



**dlb & Associates**  
 LAND SURVEYING • MAPPING • CONSULTING

P.O.Box 49-2281 Keaau, HI. 96749  
 Ph.966-4206 Fx.82-6830  
 www.dlbandassoc.com