

\\2016SERVPERDELLA\Users\Public\Documents\DRAW1\2021\21-018\2022-06-01\_KRSS\_PARCEL13\_SHORELINE SURVEY MAP.dwg, PARCE 13, 6/3/2022 11:06:37 AM

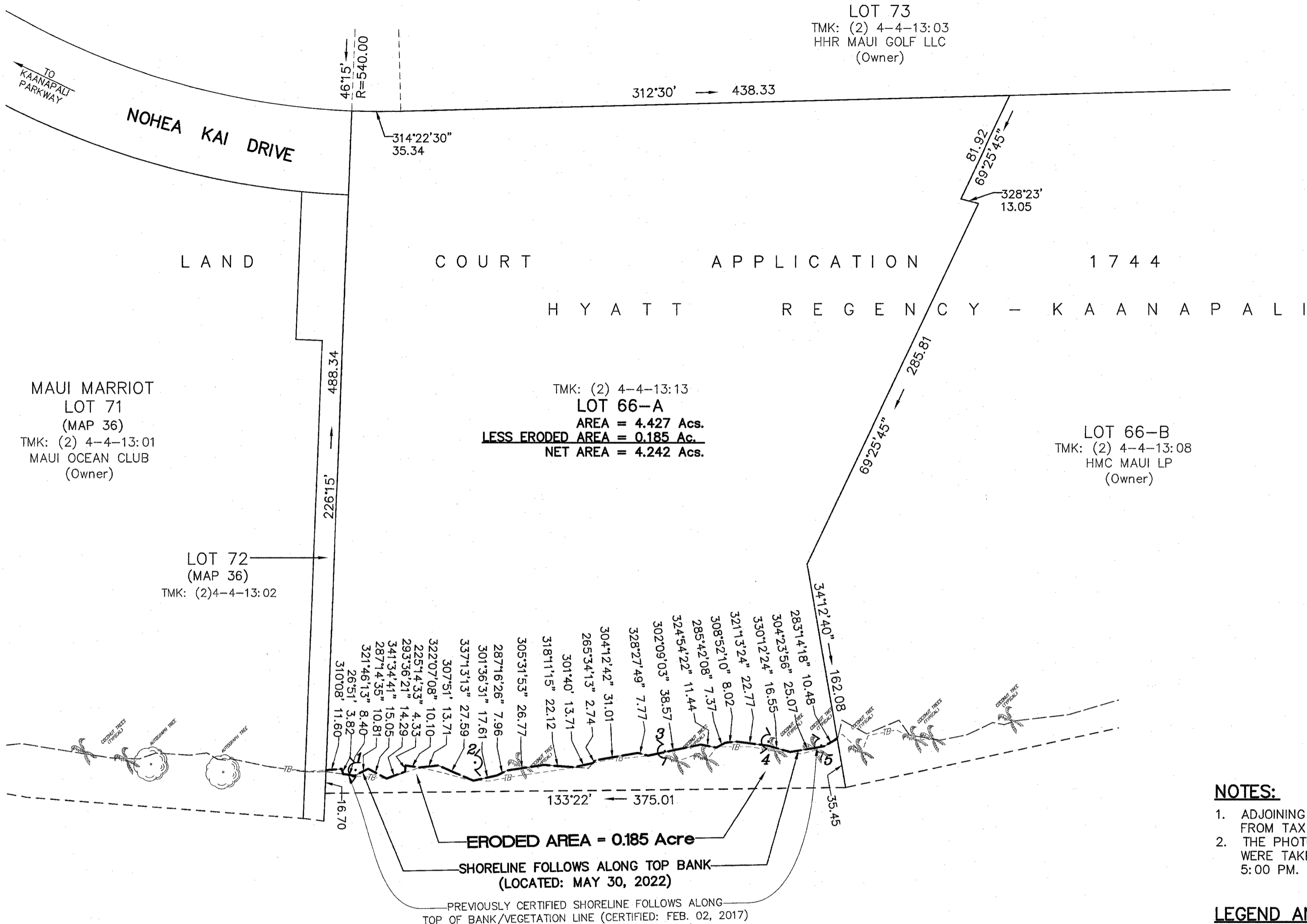

- NOTES:**
- ADJOINING OWNERS AS SHOWN TAKEN FROM TAX MAP.
  - THE PHOTOGRAPHS OF THE SHORELINE WERE TAKEN ON MAY 30, 2022 AT 5:00 PM.

- LEGEND AND ABBREVIATIONS:**
- $\zeta 3$  LOCATION AND DIRECTION OF PHOTOGRAPH
  - BB BOTTOM BANK
  - TB TOP BANK

# SHORELINE SURVEY MAP OF

## LOT 66-A, LAND COURT APPLICATION 1744 AT KAANAPALI, LAHAINA, MAUI, HAWAII

**PREPARED FOR:** STATE OF HAWAII  
DEPARTMENT OF LAND  
AND NATURAL RESOURCES  
P. O. BOX 621  
HONOLULU, HAWAII - 96809

THIS WORK WAS PREPARED BY ME OR UNDER MY SUPERVISION

*Kirk T. Tanaka* 06/03/02

**KIRK T. TANAKA** DATE  
Licensed Professional Land Surveyor  
Certificate No. 7223  
License Expires: APRIL 30, 2024



TAX MAP KEY: (2) 4-4-13: 13  
871 KOLU STREET, SUITE 201  
WAILUKU, MAUI, HAWAII 96793

**R. T. TANAKA ENGINEERS, INC.**  
LAND SURVEYORS - CIVIL & STRUCTURAL ENGINEERS

JUNE 02, 2022  
JOB NO: 21-018