

# SHORELINE SURVEY OF PARCEL 29

OF TAX MAP KEY (2) 3-9-004  
(C.S.F. 15494)

SITUATED AT KAMAOLE, WAILUKU, ISLAND  
AND COUNTY OF MAUI, STATE OF HAWAII

TMK(2) 3-9-004-149  
RUBY & SONS HOSPITALITY LLC - (LESSEE)  
STATE OF HAWAII - (OWNER)

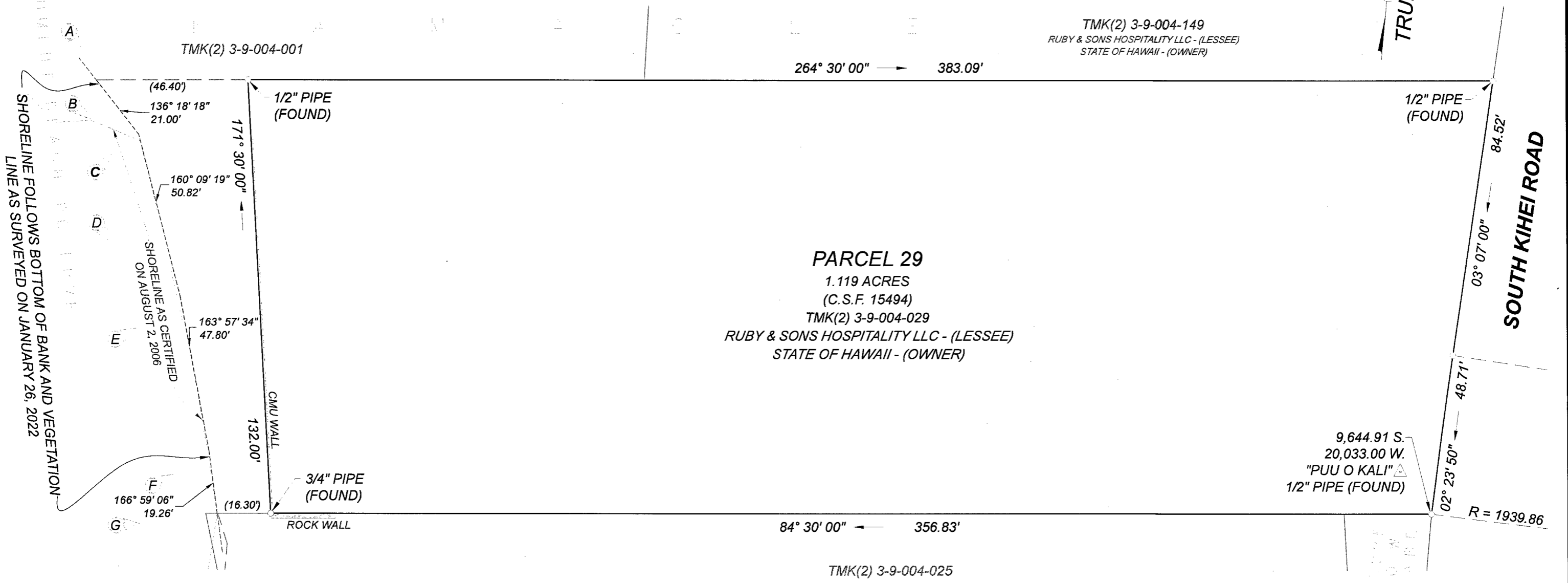

**PARCEL 29**  
1.119 ACRES  
(C.S.F. 15494)  
TMK(2) 3-9-004-029  
RUBY & SONS HOSPITALITY LLC - (LESSEE)  
STATE OF HAWAII - (OWNER)

- NOTES:**
1. THIS MAP IS BASED ON AN ACTUAL FIELD SURVEY PERFORMED ON JULY 15, 2021 AND JANUARY 26, 2022.
  2. ALL AZIMUTHS AND COORDINATES ARE BASED ON RECORD INFORMATION AND REFERENCED TO GOVERNMENT SURVEY TRIANGULATION STATION "PUU O KALI"  $\Delta$
  3. X  $\Delta$  INDICATES THE LETTER OF THE PHOTOGRAPH, POSITION AND DIRECTION IN WHICH IT WAS TAKEN.
  4. PROJECT ADDRESS: 2980 S KIHEI, KIHEI HI 96753

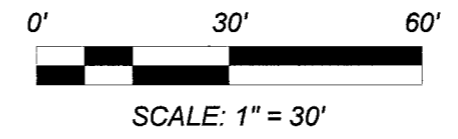

MAUI LAND SURVEYORS LLC  
P.O. BOX 880709 PUKALANI, HI 96788  
OFFICE: (808) 205-5291  
INFO@MAUILANDSURVEYORS.COM  
WWW.MAUILANDSURVEYORS.COM

**PREPARED FOR :**  
RUBY & SONS HOSPITALITY LLC  
333 E. IMPERIAL HWY,  
FULLERTON CA 92835



THIS MAP WAS PREPARED BY ME OR UNDER MY DIRECT SUPERVISION.

*Allen L. Hale*  
ALLEN L. HALE  
REGISTERED PROFESSIONAL LAND SURVEYOR  
STATE OF HAWAII CERTIFICATE NUMBER LS18574  
LICENSE EXPIRATION DATE: 30 APRIL 2022