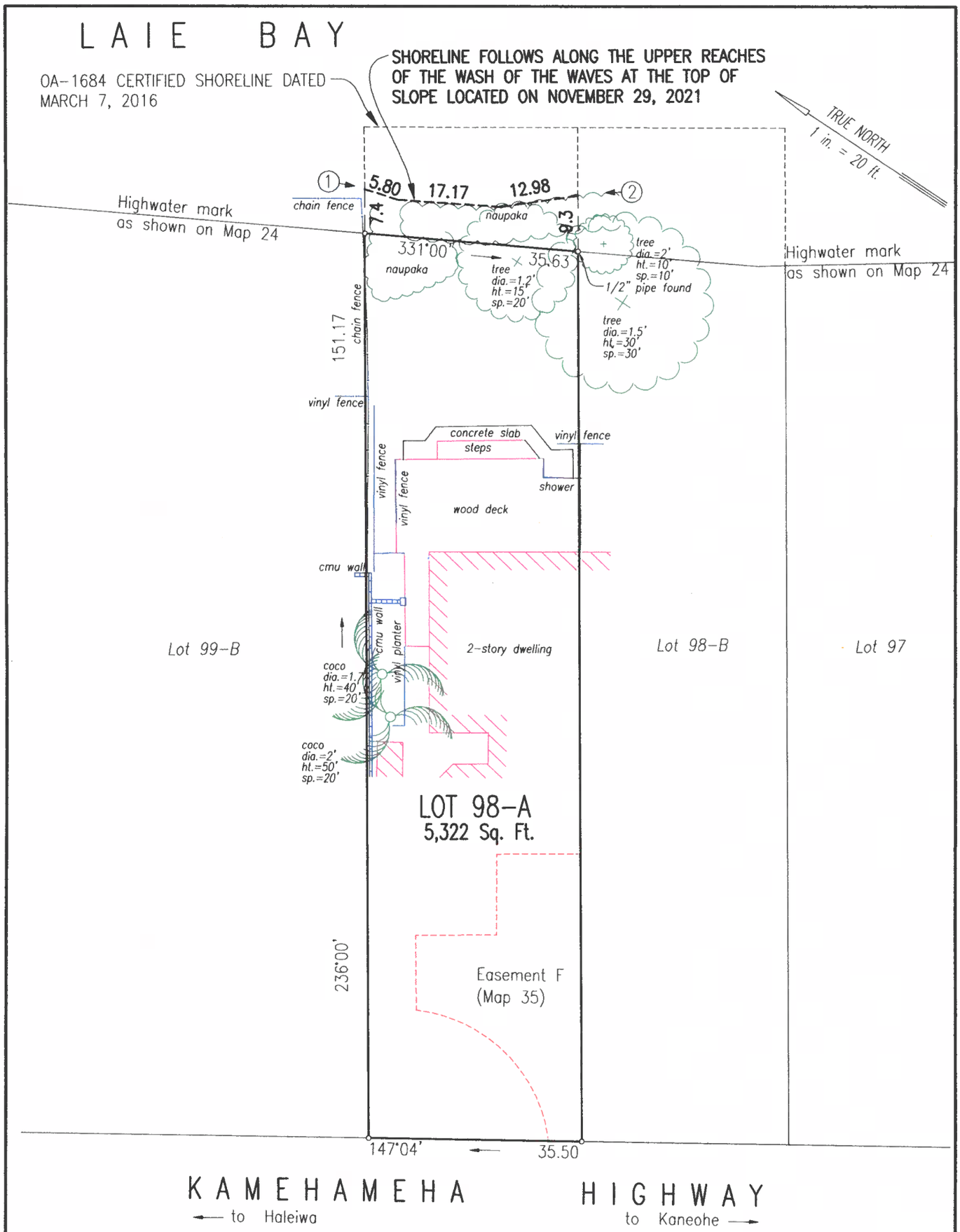

SHORELINE SURVEY
LOT 98-A (MAP 35)
LAND COURT APPLICATION 772

At Laie, Koolauloa, Oahu, Hawaii
Date: November 29, 2021
Tax Map Key (1) 5-5-003: 018
Scale: 1 in. = 20 ft.

Owner: LRF Development V, LLC
3487 E 2090 S Circle
St. George, UT 84790

ARDEN J. TORCUATO
LICENSED PROFESSIONAL LAND SURVEYOR
No. 10257
HAWAII, U.S.A.

This map was prepared by me or under my direct supervision

LICENSED PROFESSIONAL LAND SURVEYOR
CERTIFICATE NUMBER 10257
Exp. 4/30/2022

Note: (1) ← Picture Number & Direction

F.B. 69:47

55-559 Kam Hwy., Laie

LEAPS & BOUNDARIES, INC.
2016 WATERHOUSE ST., STE 101 PH. (808) 484-5701
HONOLULU, HI 96819 EMAIL: SURVEYS@LEAPSANDBOUNDARIES.COM

8 ½" x 14