

# SHORELINE SURVEY OF PARCEL 20

BEING PORTION(S) OF THE LAND(S)  
DESCRIBED IN AND COVERED BY  
PART 5 OF GRANT 3730 TO EMMA M. NAKUINA  
AND GRANT 3108 TO DAVID KAOPEAHINA,  
SITUATED AT KAMANONI AND KAWAIKAPU, KONA,  
ISLAND OF MOLOKAI, COUNTY OF MAUI, STATE OF HAWAII  
T.M.K. (2) 5-7-004-020

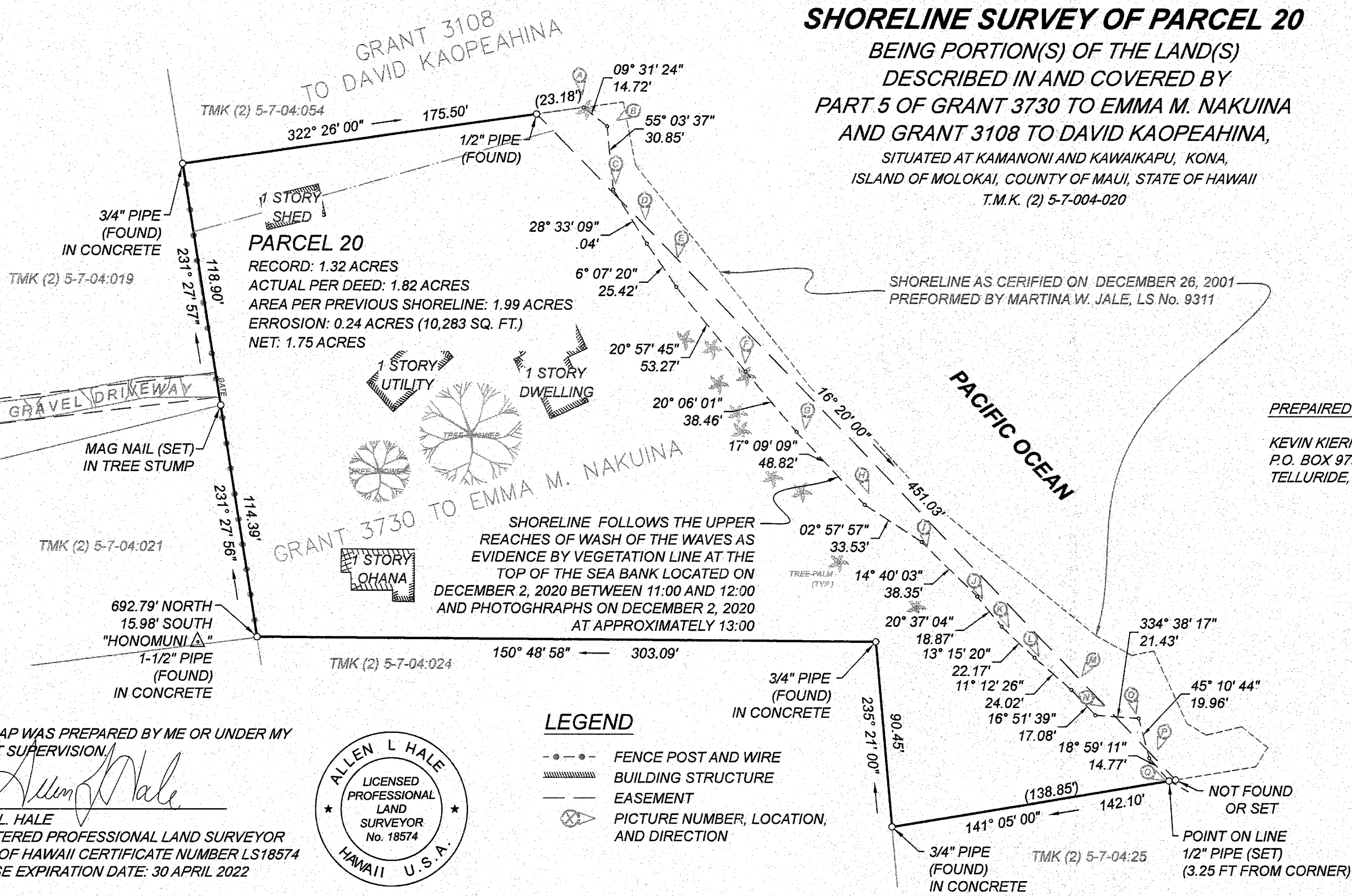
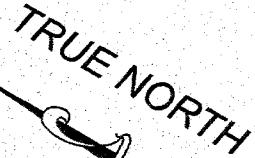

**PARCEL 20**  
RECORD: 1.32 ACRES  
ACTUAL PER DEED: 1.82 ACRES  
AREA PER PREVIOUS SHORELINE: 1.99 ACRES  
ERROSION: 0.24 ACRES (10,283 SQ. FT.)  
NET: 1.75 ACRES

SHORELINE AS CERTIFIED ON DECEMBER 26, 2001  
PERFORMED BY MARTINA W. JALE, LS No. 9311

PREPARED FOR:  
KEVIN KIERNAN  
P.O. BOX 979  
TELLURIDE, CO 81435

SHORELINE FOLLOWS THE UPPER REACHES OF WASH OF THE WAVES AS EVIDENCE BY VEGETATION LINE AT THE TOP OF THE SEA BANK LOCATED ON DECEMBER 2, 2020 BETWEEN 11:00 AND 12:00 AND PHOTOGRAPHS ON DECEMBER 2, 2020 AT APPROXIMATELY 13:00

**LEGEND**

- FENCE POST AND WIRE
- ▤ BUILDING STRUCTURE
- EASEMENT
- ⊗ PICTURE NUMBER, LOCATION, AND DIRECTION

**NOTES:**

1. THIS MAP IS BASED ON AN ACTUAL FIELD SURVEY PERFORMED DECEMBER 2, 2020.
2. AZIMUTHS AND COORDINATES REFERENCE GOVERNEMENT TRIANGULATION STATION "HONOMUNI Δ"
3. RECORD DOCUMENT: DEED RECORDED WITH THE BUREAU OF CONVEYANCE OF THE STATE OF HAWAII ON JANUARY 27, 2004 AS DOCUMENT NO. 2004-017437

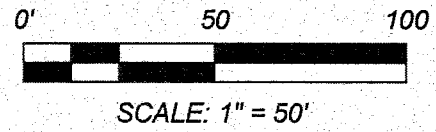

THIS MAP WAS PREPARED BY ME OR UNDER MY DIRECT SUPERVISION.

*Allen L. Hale*

ALLEN L. HALE  
REGISTERED PROFESSIONAL LAND SURVEYOR  
STATE OF HAWAII CERTIFICATE NUMBER LS18574  
LICENSE EXPIRATION DATE: 30 APRIL 2022

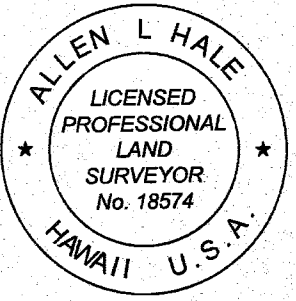

MAUI LAND SURVEYORS LLC  
P.O. BOX 880709 PUKALANI, HI 96788  
OFFICE: (808) 205-5291  
INFO@MAUILANDSURVEYORS.COM  
WWW.MAUILANDSURVEYORS.COM

