

SHORELINE MAP OF A PORTION OF SECTION 2 OF THE SECOND PARTITION OF THE HAMAKUAPOKO HUI LANDS

SITUATED AT LOWER PAIA, HAMAKUAPOKO,
ISLAND AND COUNTY OF MAUI, STATE OF HAWAII
T.M.K. (2) 2-6-002-010

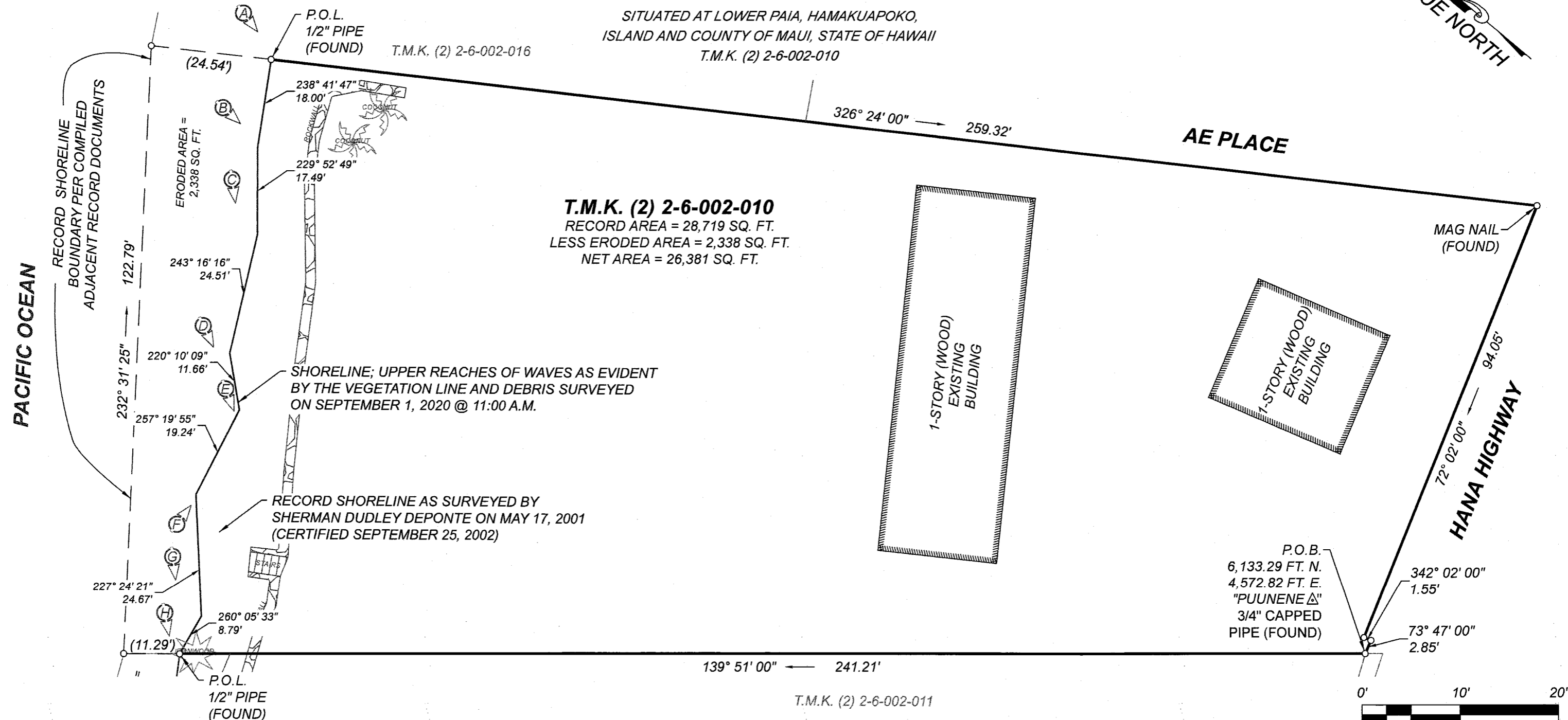
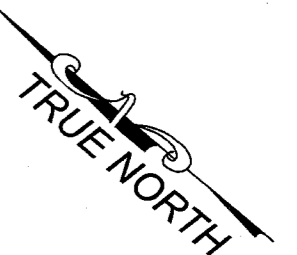

T.M.K. (2) 2-6-002-010
RECORD AREA = 28,719 SQ. FT.
LESS ERODED AREA = 2,338 SQ. FT.
NET AREA = 26,381 SQ. FT.

SHORELINE; UPPER REACHES OF WAVES AS EVIDENT
BY THE VEGETATION LINE AND DEBRIS SURVEYED
ON SEPTEMBER 1, 2020 @ 11:00 A.M.

RECORD SHORELINE AS SURVEYED BY
SHERMAN DUDLEY DEPONTE ON MAY 17, 2001
(CERTIFIED SEPTEMBER 25, 2002)

P.O.B.
6,133.29 FT. N.
4,572.82 FT. E.
"PUUNENE Δ"
3/4" CAPPED
PIPE (FOUND)

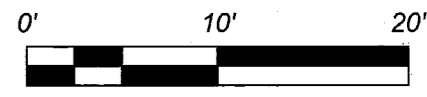

SCALE: 1" = 20'

- NOTES:**
1. THIS MAP IS BASED ON AN ACTUAL FIELD SURVEY PERFORMED ON SEPTEMBER 1, 2020.
 2. ALL AZIMUTHS AND COORDINATES ARE BASED ON RECORD INFORMATION AND REFER TO GOVERNMENT SURVEY TRIANGULATION STATION "PUUNENE Δ".
 3. (X) DENOTES PHOTOS NUMBER, LOCATION AND DIRECTION.
 4. PROJECT ADDRESS: 65 HANA HIGHWAY, PAIA, HI 96779

PREPARED FOR :
PAIA BAY PROPERTIES, LLC
PO BOX 790100
PAIA HI 96779



THIS MAP WAS PREPARED BY ME OR UNDER MY
DIRECT SUPERVISION.

Allen L. Hale
ALLEN L. HALE
REGISTERED PROFESSIONAL LAND SURVEYOR
STATE OF HAWAII CERTIFICATE NUMBER LS18574
LICENSE EXPIRATION DATE: 30 APRIL 2022



MAUI LAND SURVEYORS LLC
P.O. BOX 880709 PUKALANI, HI 96788
OFFICE: (808) 205-5291
INFO@MAUILANDSURVEYORS.COM
WWW.MAUILANDSURVEYORS.COM