

**Owner:**

Sean Hecht  
Secrets Beach House LLC  
1114 State Street, Suite 310  
Santa Barbara, CA 93101

**NOTES:**

1. This map is based on an actual field survey performed on 20 OCT 20.
2. Azimuths and coordinates are referred to Government Survey Triangulation Station "PU'U OLAI".
3. Indicates: location, direction number, and included angle of accompanying photographs.
4. No pipes were found or set along seaward boundary due to dense vegetation.



**Shoreline Verification Map**

**LOT 3**

of the

**H.S.W. SUBDIVISION**

(being a portion of Royal Patent 8213, Land Commission Award 6715 to Hoomanawanui)

Situated at

Keauhou, Honuaula, Makawao, Maui, Hawaii

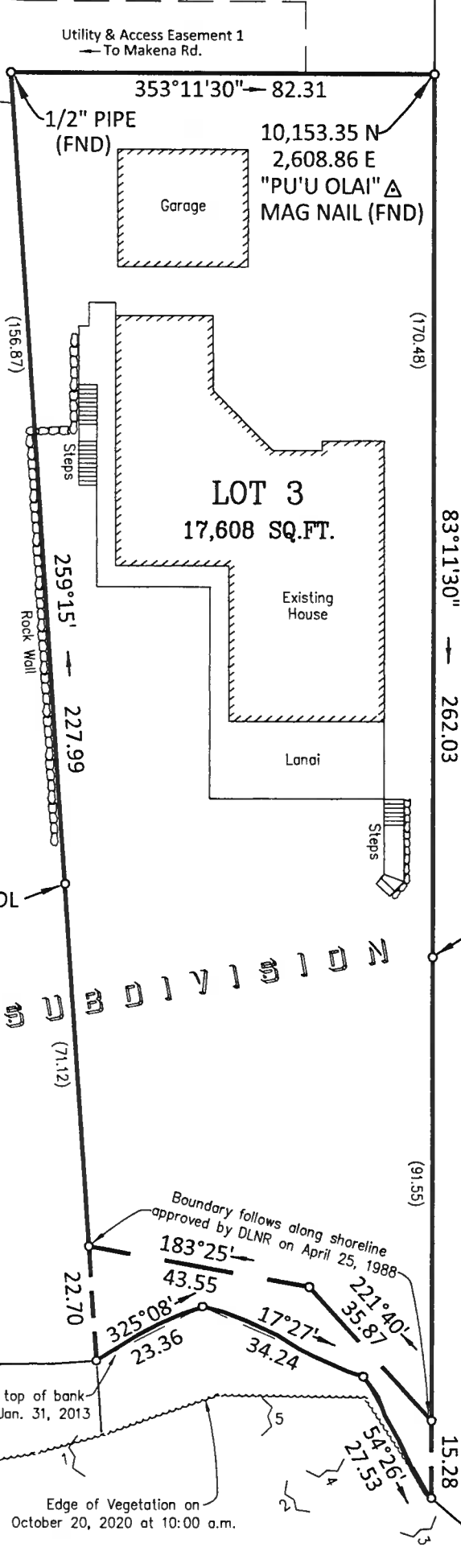

H. S. W. SUBDIVISION

LOT 2

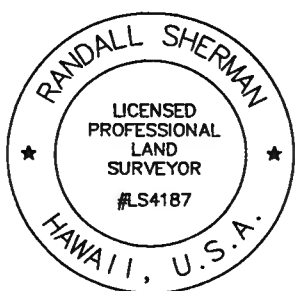

This work was prepared by me or under my direct supervision.

**Randall Sherman**  
Licensed Professional Land Surveyor  
State of Hawaii Certificate Number LS4187  
License Expiration Date: April 30, 2022  
Land Court Certificate No 189

O C E A N

