

**Shoreline Survey**  
 Of Lots 2 and 3.  
 Portions of Grant 1537 to Kapohano,  
 Situated at Halona and Popoki, Puna  
 Island and County of Hawaii, Hawaii  
 TMK's(3) 1-5-010-026 & 027

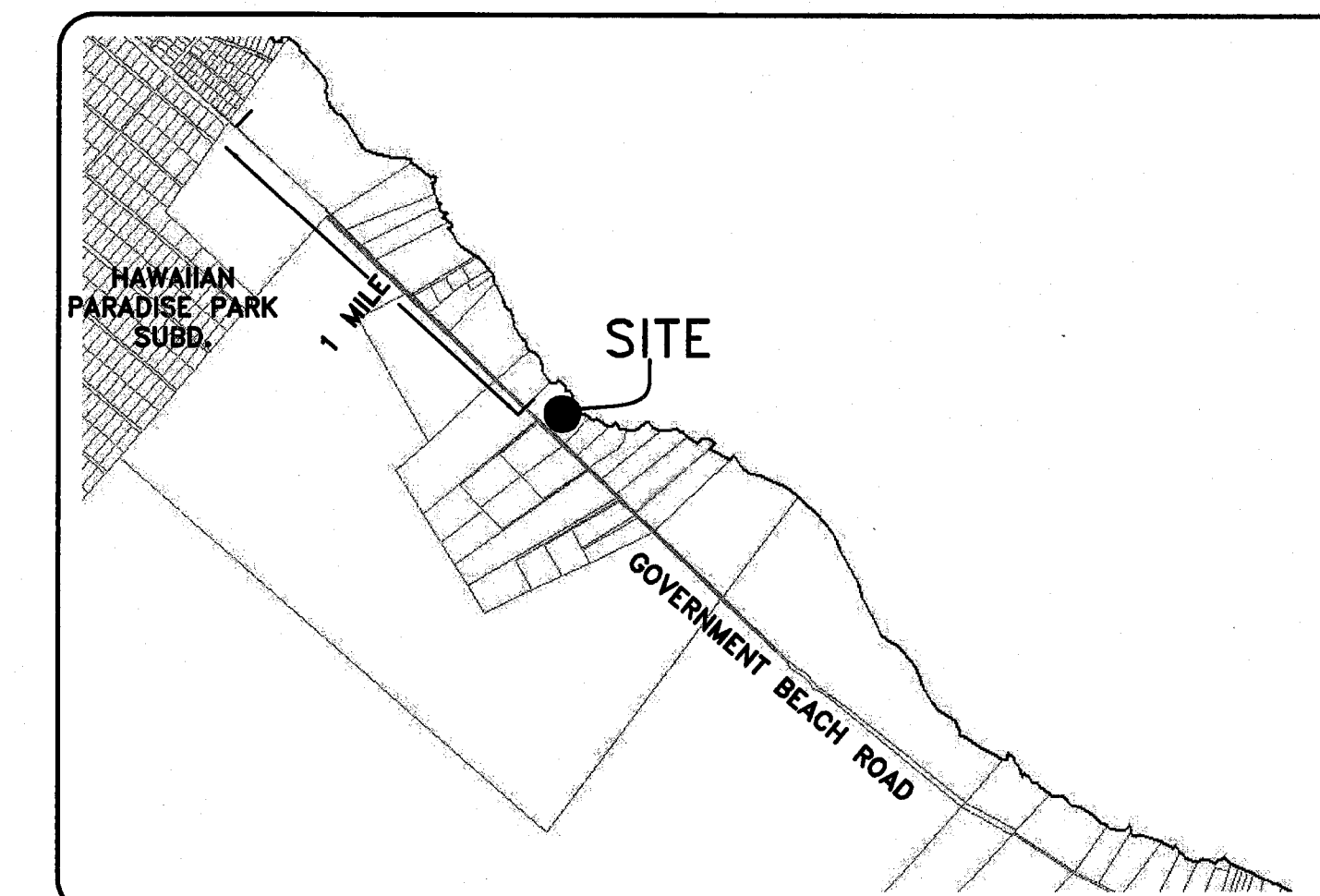
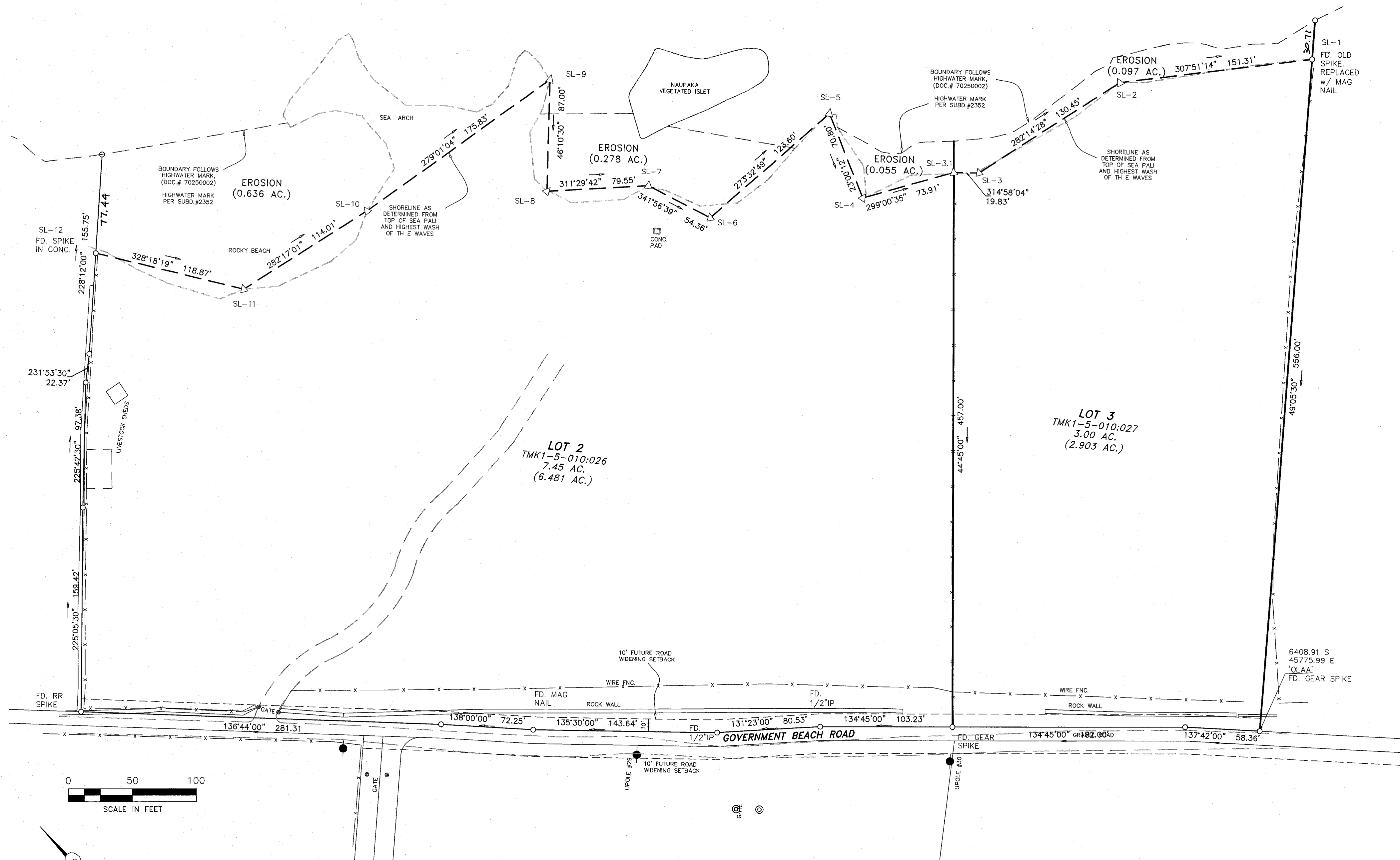

VICINITY MAP  
 NO SCALE

**Owner:**  
 Opunaha, LLC  
 533 Fernwood Pacific Dr.  
 Topanga, CA. 90290

**Situs:**  
 TMK(3) 1-5-010-026  
 15-2193 Old Government Rd.  
 TMK(3) 1-5-010-027  
 (No address assigned.)

- Notes:**
- Field Survey dated May 5 and August 21, 2020.
  - Boundary courses are record per: subdivision approved Dec. 17, 1965 by HCPTC as SUB# 2353. Coordinates are referenced to "OLAA". Doc.# 70250002 (3/27/2019) Vesting deed, tmk026 Doc.# 72260053 (10/14/2019) Vesting deed, tmk027
  - Shoreline taken as top of sea pali, as access to wave wash is impractical. (HAR 13-222-16(b)(6)).

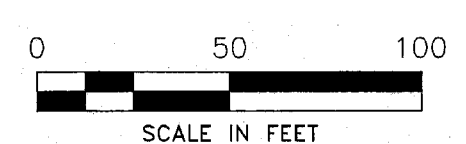
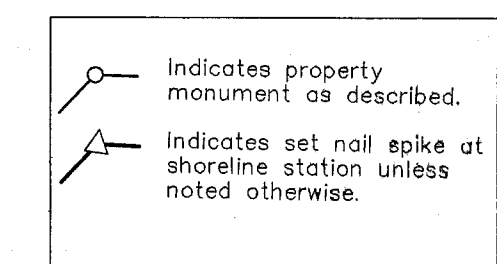

This work was prepared by me or under my direct supervision.  
*Daniel L. Berg*  
 Daniel L. Berg  
 PLS 11245

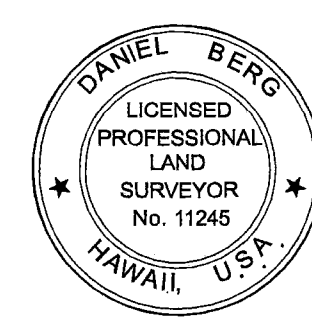

**dlb & Associates**  
 LAND SURVEYING • MAPPING • CONSULTING  
 P.O. Box 49-2281 Keaau, HI. 96749  
 Ph. 966-4206 Fx. 82-6830  
 www.dlbandassoc.com