

Grant 5089 to Trustees under the will and of the Estate of Bernice Pauahi Bishop, deceased

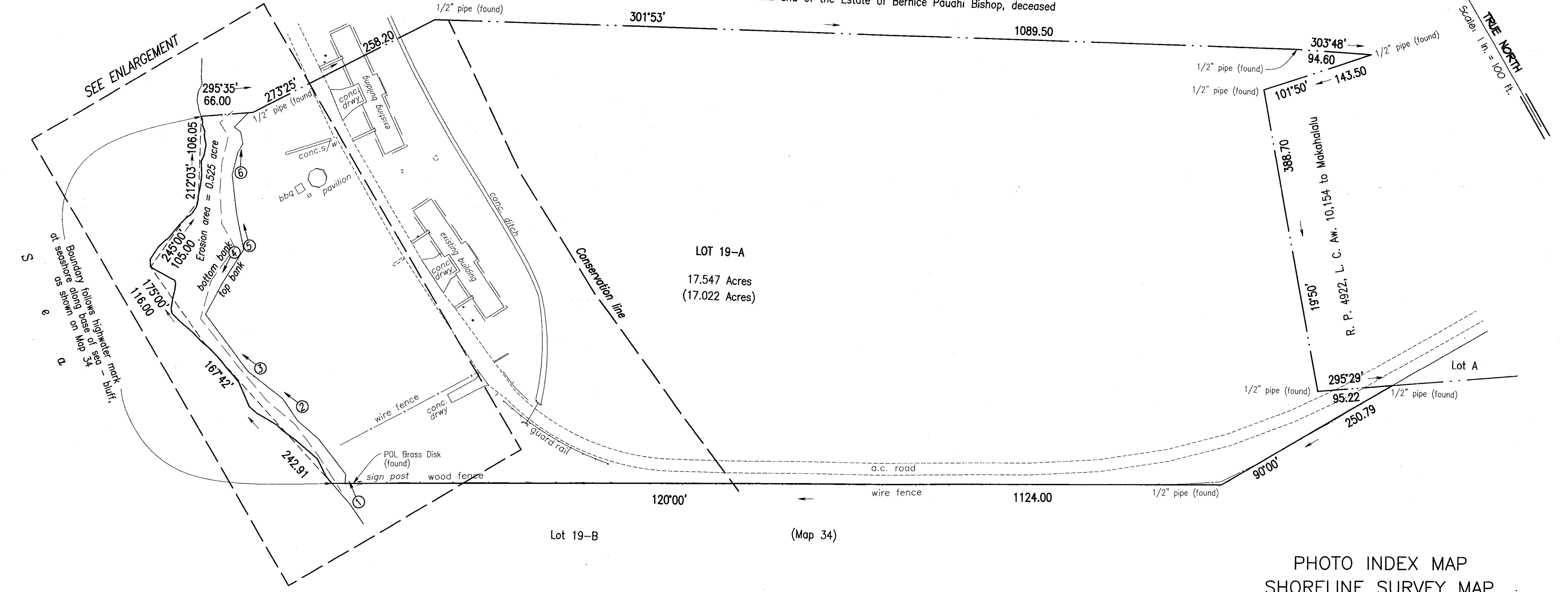
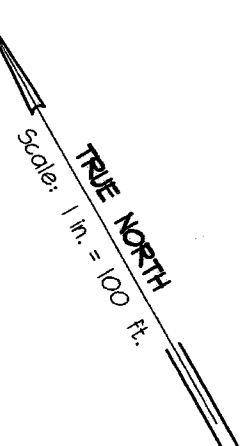

PHOTO INDEX MAP
SHORELINE SURVEY MAP
OF LOT 19-A AS SHOWN ON MAP 34
OF LAND COURT APPLICATION 1120
Situated at Honoipu, North Kohala,
Island of Hawaii, Hawaii
T.M.K. : (3) 5-6-01: 074

Owner: Honoipu Hideaway LLC
Address: 1001 S. Bishop Street, Suite 2685A
Honolulu, Hawaii 96813

Site Address: 56-102 OLD COAST GUARD ROAD
Kapaa-Upolu, Hawaii



1. Shoreline survey is for setback purposes
2. ① → denotes photo number and direction

This work was prepared by me or under my direct supervision.

Andy R. Harada
Andy R. Harada Exiprre 4/30/22
Licensed Professional Land Surveyor
Certificate Number 5963

