

LAIE BAY

OA-1684 CERTIFIED SHORELINE DATED MARCH 7, 2016

SHORELINE FOLLOWS ALONG THE UPPER REACHES OF THE WASH OF THE WAVES AT THE TOP OF SLOPE LOCATED ON OCTOBER 2, 2020

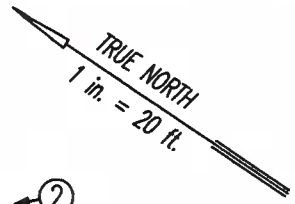

①

②

Highwater mark as shown on Map 24
3/4" rebar found

Highwater mark as shown on Map 24

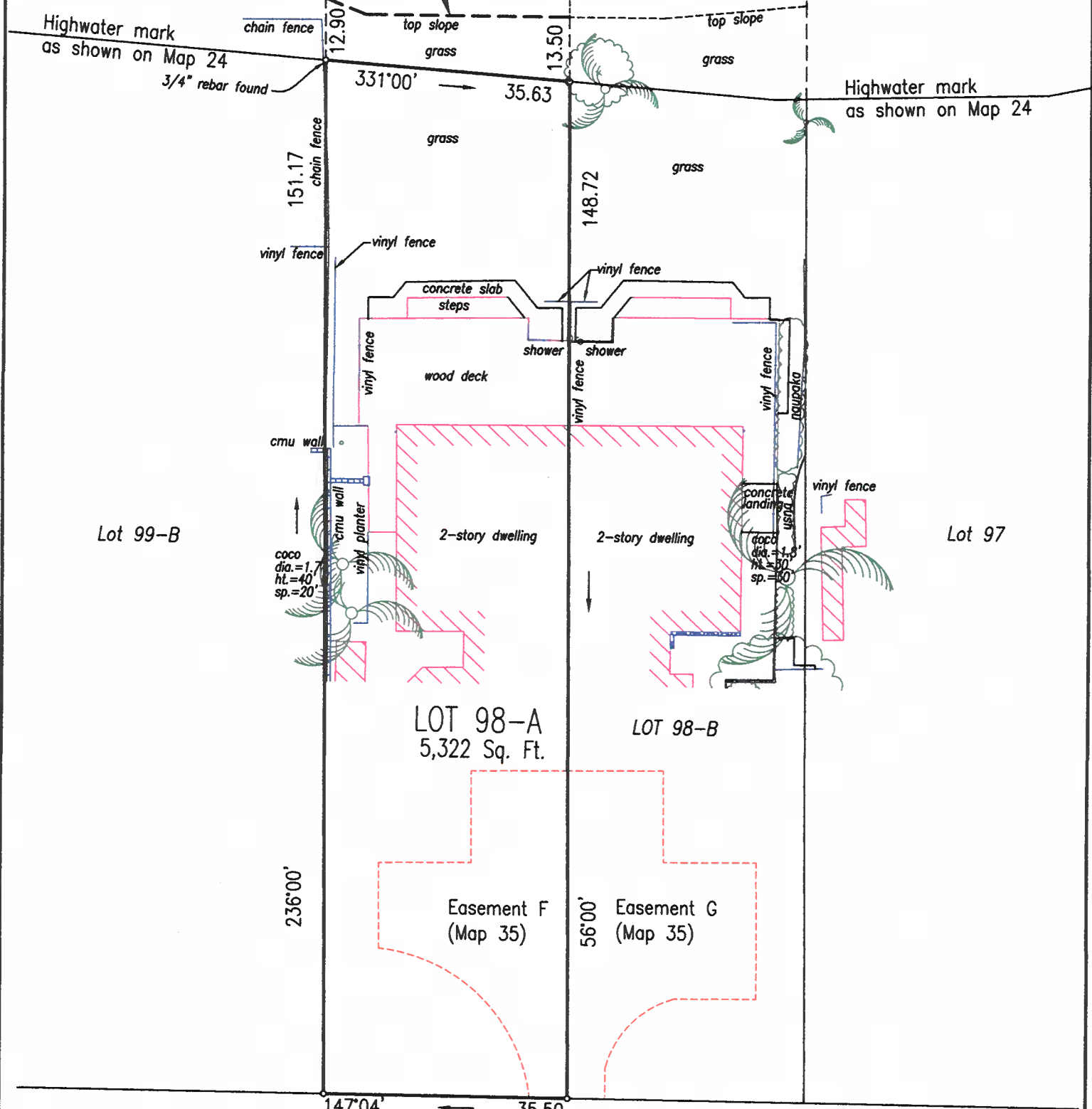

KAMEHAMEHA

← to Haleiwa

HIGHWAY

to Kaneohe →

SHORELINE SURVEY

LOT 98-A (MAP 35)

LAND COURT APPLICATION 772

At Laie, Koolauloa, Oahu, Hawaii

Date: October 2, 2020

Tax Map Key (1) 5-5-003: 018

Scale: 1 in. = 20 ft.

Owner:

LRF Development V, LLC
3487 E 2090 S Circle
St. George, UT 84790



This map was prepared by me or under my direct supervision

Arden J. Torcuato
LICENSED PROFESSIONAL LAND SURVEYOR
CERTIFICATE NUMBER 10257
Exp. 4/30/2022

Note: ① — Picture Number & Direction

F.B. 69:47

55-559 Kam Hwy., Laie

LEAPS & BOUNDARIES, INC.
2016 WATERHOUSE ST., STE 101 PH. (808) 484-5701
HONOLULU, HI 96819 FAX (888) 542-2097

8 1/2" x 14