

Shoreline Survey
of Lot 9, Block 59
of Hawaiian Beaches Subdivision,
Being Portions of L.C.Aw. 11216, Apana 40, Pt. 1
Situated at Waikahiula, Puna,
Island and County of Hawaii, Hawaii
TMK(3)1-5-087: 005

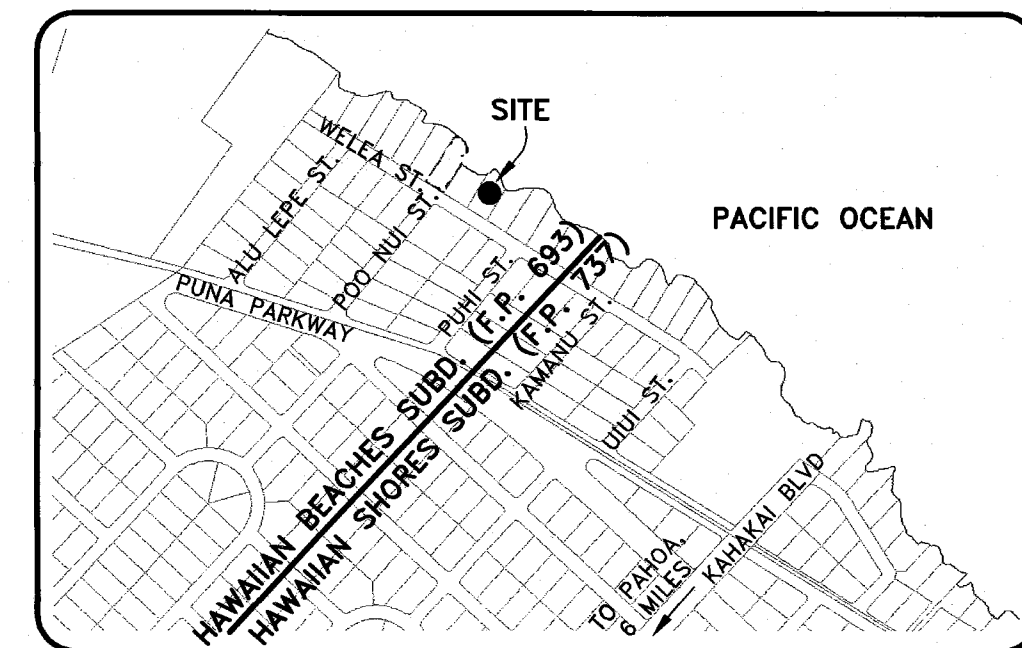

VICINITY MAP
NO SCALE

Property Situs:
Welea St,
Pahoa, HI 96778

Owners:
Carlos Portillo Chavez, Najiba Shah Chavez
68-3704 Eha Ko St.
Waikoloa HI 96738

NOTES:

1. Field survey dated September 21, 2020.
2. Boundary courses are record per Hawaiian Beaches Subdivision, File Plan No. 693.
3. Shoreline taken as the highest wash of the waves as determined from sand and shell debris, and vegetation.

 Indicates photo location / orientation.

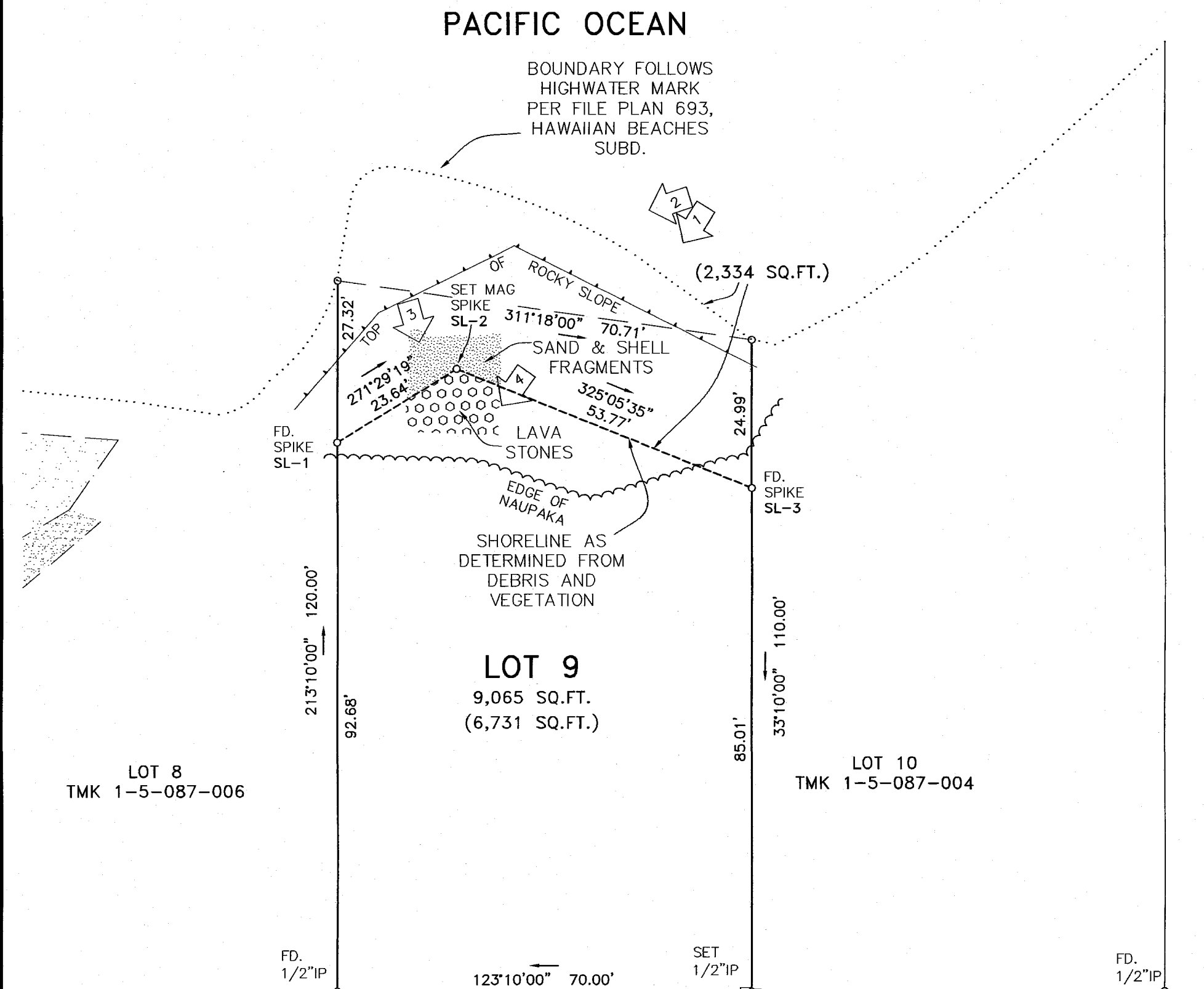

WELEA STREET

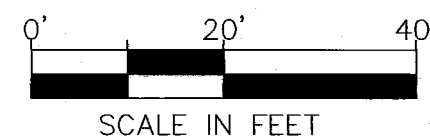

Date: Sep. 24, 2020
Sheet 1, Map Sheet
Drawing: J2020-289.dwg

Sheet 21"x15"

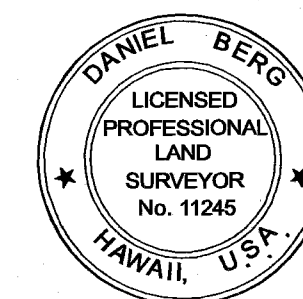

This work was prepared by me or
under my direct supervision.
Daniel L. Berg
Daniel L. Berg
Licensed Professional Land Surveyor
License Number 11245
Exp. 4/30/2021

dlb & Associates
LAND SURVEYING • MAPPING • CONSULTING
P.O. Box 49-2281 Kea'au, HI. 96749
Ph. 808-966-4206 Fx. 808-982-6830
www.dlbandassoc.com