

Shoreline Survey
of Lot 43, of the Waawaa Subdivision
Being All of Grant 3687 to R.A Lyman,
Grant 1363 to Pakaka,
Grant 997, Apana 1 to Haole and
Grant 997 Apana 2 to Haole,
Situated at Waawaa, Puna,
Island and County of Hawaii, Hawaii
TMK(3) 1-4-028:008

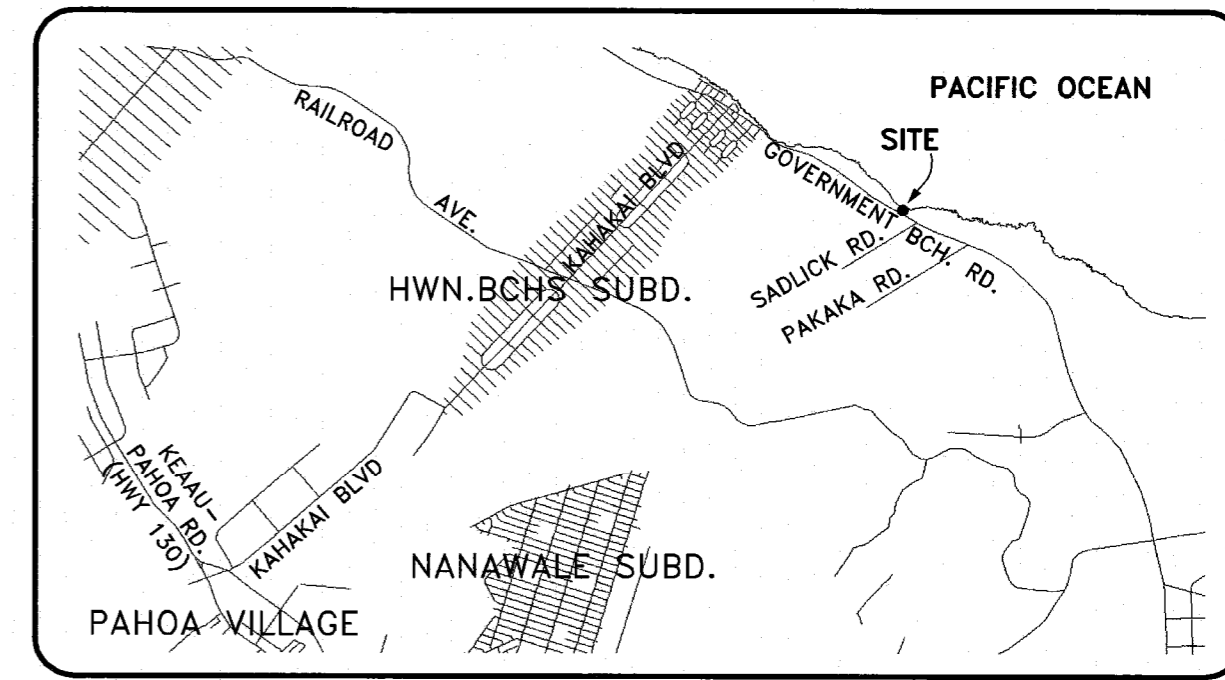
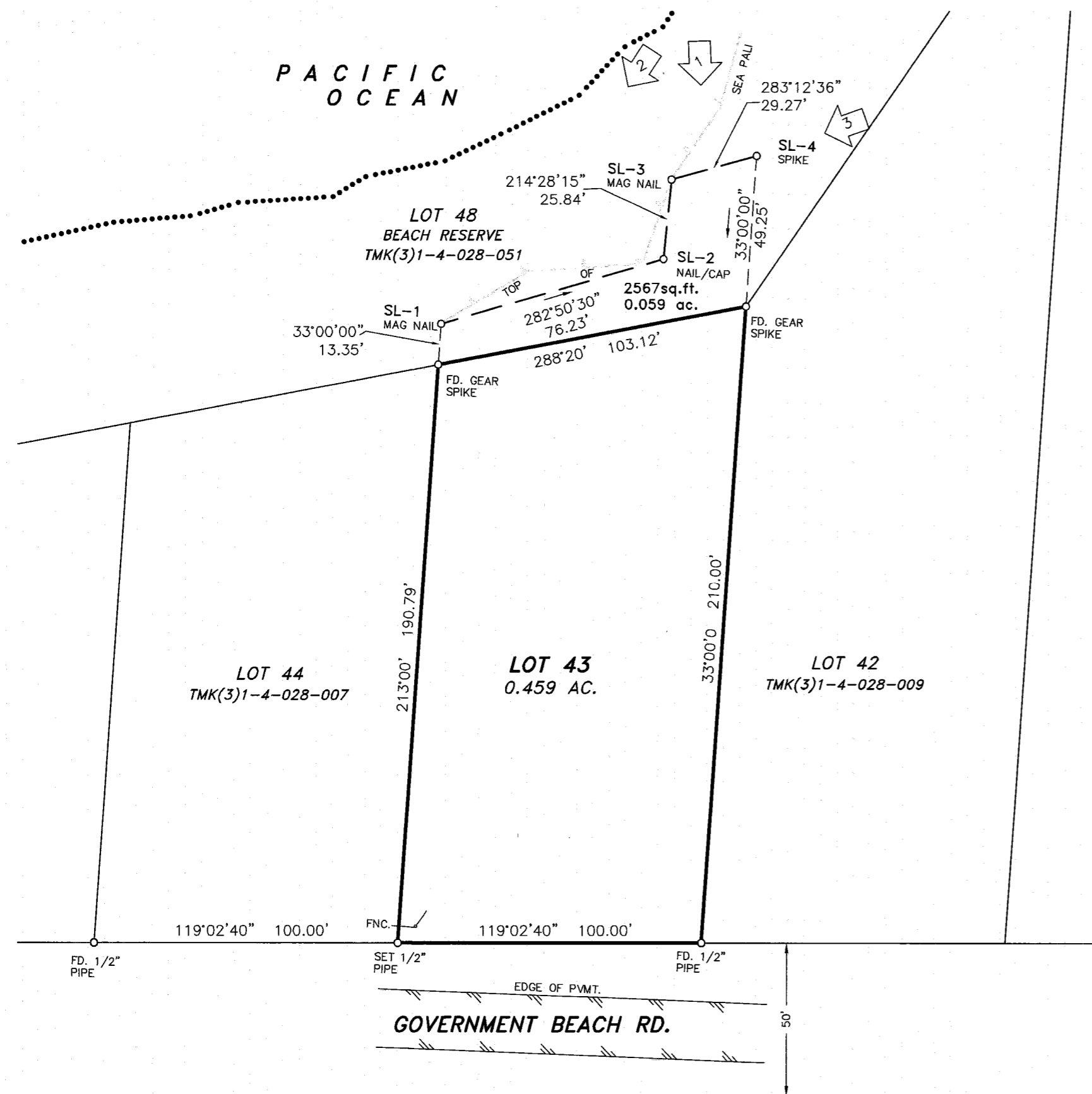

VICINITY MAP
NO SCALE

Property Situs:
14-3543 Government Beach Rd.
Pahoa, HI 96778

Owners:
Christopher J. Roehrig, Wendi L. Roehrig
64-629 Kolohala Pl.
Kamuela HI 96743

- NOTES:**
1. Field survey dated August 22, 2020.
 2. Boundary courses are record per Waawaa Subdivision, approved May 9, 1958 by Planning and Traffic Commission as SUB# 1252.
 3. Shoreline defined as the highest wash of the waves as determined from sea pali and vegetation.

 Indicates photos location and orientation.

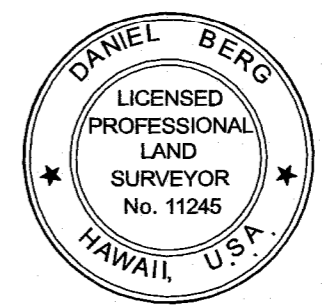
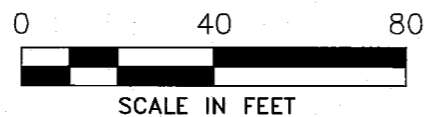

This work was prepared by me or under my direct supervision.
Daniel L. Berg
Daniel L. Berg
PLS 11245



dlb & Associates
LAND SURVEYING • MAPPING • CONSULTING
P.O.Box 49-2281 Keaau, HI. 96749
Ph.966-4206 Fx.82-6830
www.dibandassoc.com