

Hilo, Hawaii
Right of Way to be shown with the
Hilo, Hawaii

2 17 21

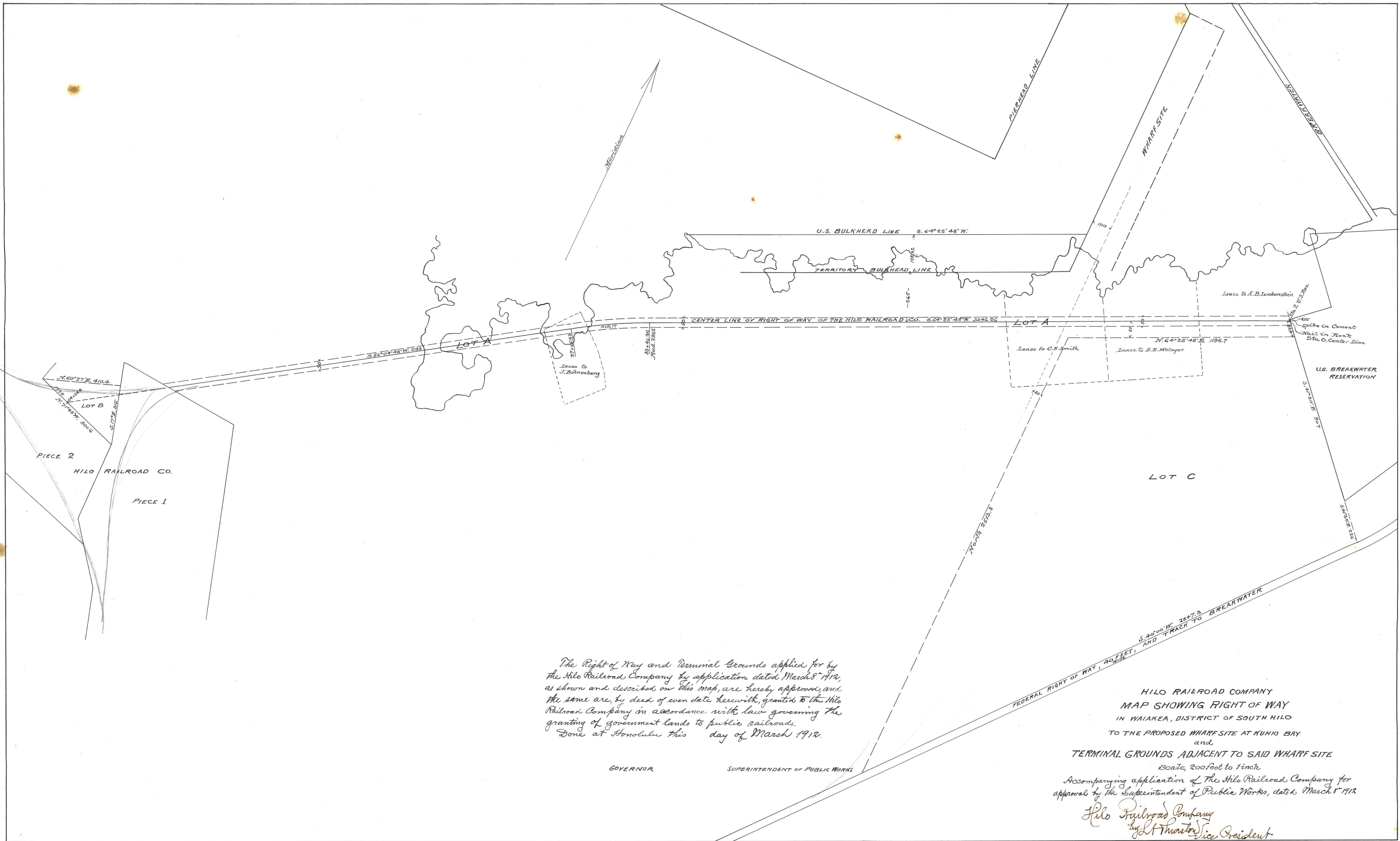

The Right of Way and Terminal Grounds applied for by the Hilo Railroad Company by application dated March 8th 1912, as shown and described on this map, are hereby approved, and the same are, by deed of even date herewith, granted to the Hilo Railroad Company in accordance with law governing the granting of government lands to public railroads.
Done at Honolulu this day of March 1912.

GOVERNOR SUPERINTENDENT OF PUBLIC WORKS

HILO RAILROAD COMPANY
MAP SHOWING RIGHT OF WAY
IN WAIAKEA, DISTRICT OF SOUTH HILO
TO THE PROPOSED WHARF SITE AT KUHIO BAY
and
TERMINAL GROUNDS ADJACENT TO SAID WHARF SITE
Scale, 200 feet to 1 inch
Accompanying application of The Hilo Railroad Company for approval by the Superintendent of Public Works, dated March 8th 1912
Hilo Railroad Company
by L. Thurston, Vice President

R 2417. 2

Plan File No. 1	Project No. 10	Folder No. 1	Plan No.
-----------------	----------------	--------------	----------

Approved by the Board of Supervisors of the Hilo, Hawaii