

SHORELINE CERTIFICATION MAP OF LOT 463-A (MAP 72) OF LAND COURT APPLICATION 1804

HONUAULA, MAUI, HAWAII

SCALE: 1 IN. = 200 FT.

DATE: APRIL 7, 2020

OWNER:

BRE ICONIC GWR OWNER LLC
3850 WAILEA ALANUI DRIVE
KIHAI, HAWAII 96753

PREPARED BY:

FUKUMOTO ENGINEERING, INC.
1721 WILI PA LOOP, SUITE 203
WAILUKU, HAWAII 96793

PH: (808) 242-8611
EMAIL: office@femaui.com

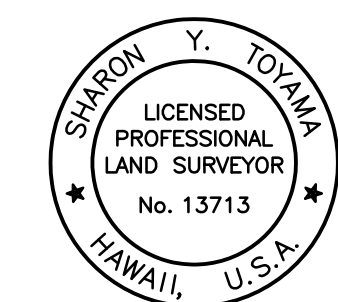

THIS WORK WAS PREPARED BY ME OR UNDER MY SUPERVISION.

Sharon Y. Toyama
SHARON Y. TOYAMA
LICENSED PROFESSIONAL LAND SURVEYOR
CERTIFICATE NO. 13713
LICENSE EXPIRES 4/30/2020

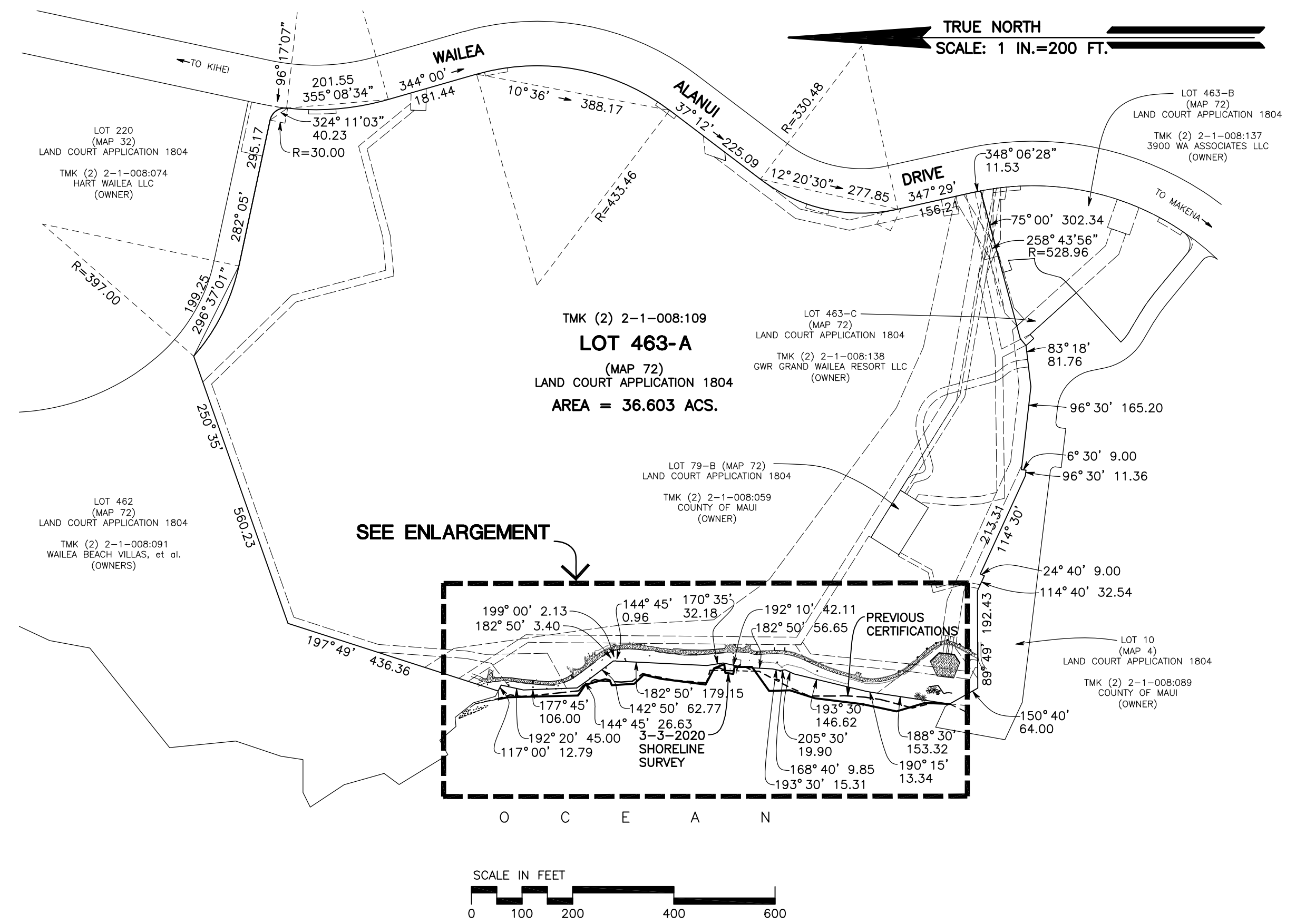

NOTES:

- ALL AZIMUTHS AND RECORD COORDINATES REFER TO GOVERNMENT SURVEY TRIANGULATION STATION "PUU 10".
- OWNERS OF ADJOINING PARCELS ARE TAKEN FROM THE COUNTY REAL PROPERTY TAX DIVISION RECORDS.
- DATES OF SURVEY: MARCH 3, 2020.
- THIS CERTIFICATION IS A COMBINATION OF PREVIOUS CERTIFICATION:
1-CERTIFIED ON JANUARY 2, 2009,
2-CERTIFIED ON SEPTEMBER 8, 2016, AND
3-CERTIFIED ON JUNE 19, 2018.

LEGEND/ABBREVIATIONS:

- PROPERTY LINE
- - - EASEMENT LINE
- SHORELINE AS SURVEYED ON MARCH 3, 2020
- - - PREVIOUS SHORELINE (SEE NOTE NO. 4.)
- ROPE BARRIER
- ⊘ GDI GRATED DRAIN INLET
- ⊘ IRRIGATION CONTROL VALVE
- ⊘ ELECTRICAL BOX
- ⊘ COCONUT TREE
- ⊘ COCONUT TREE W/ELECTRICAL OUTLET
- COMPOSITE SHORELINE USING FURTHEST MAUKA POINTS
- SHORELINE POINTS AS SURVEYED ON MARCH 3, 2020.

