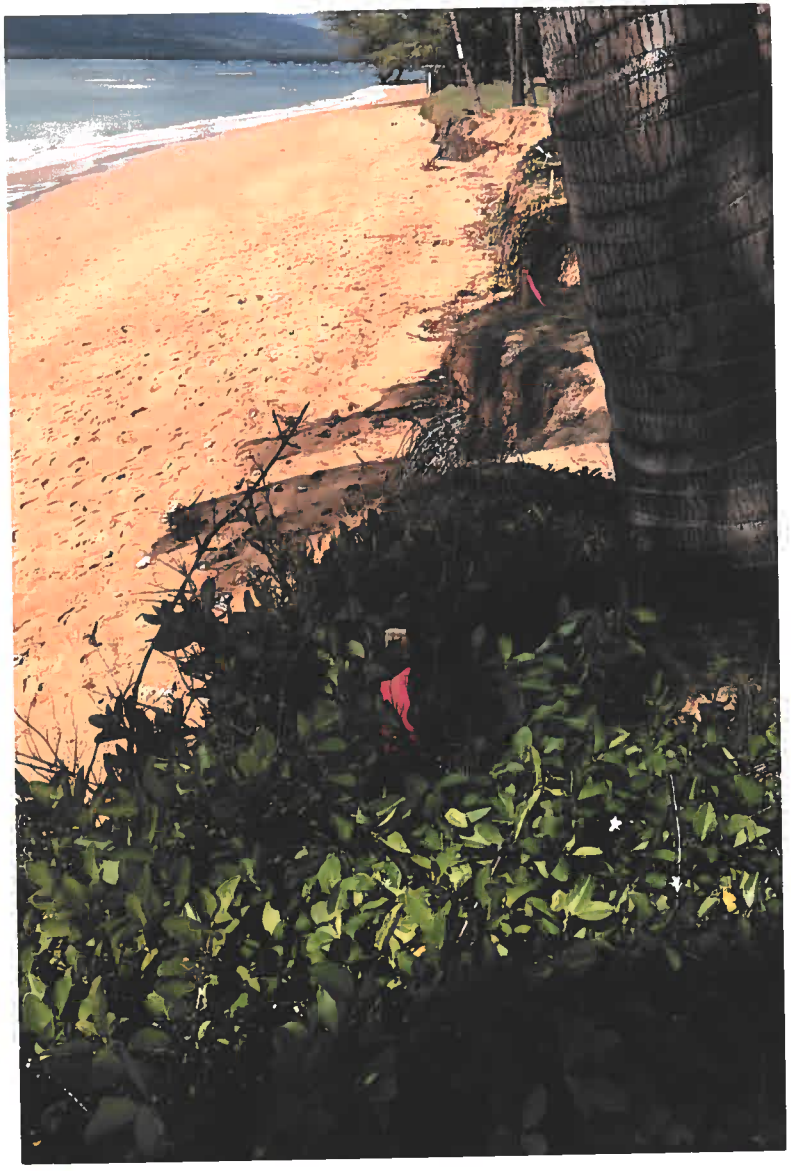

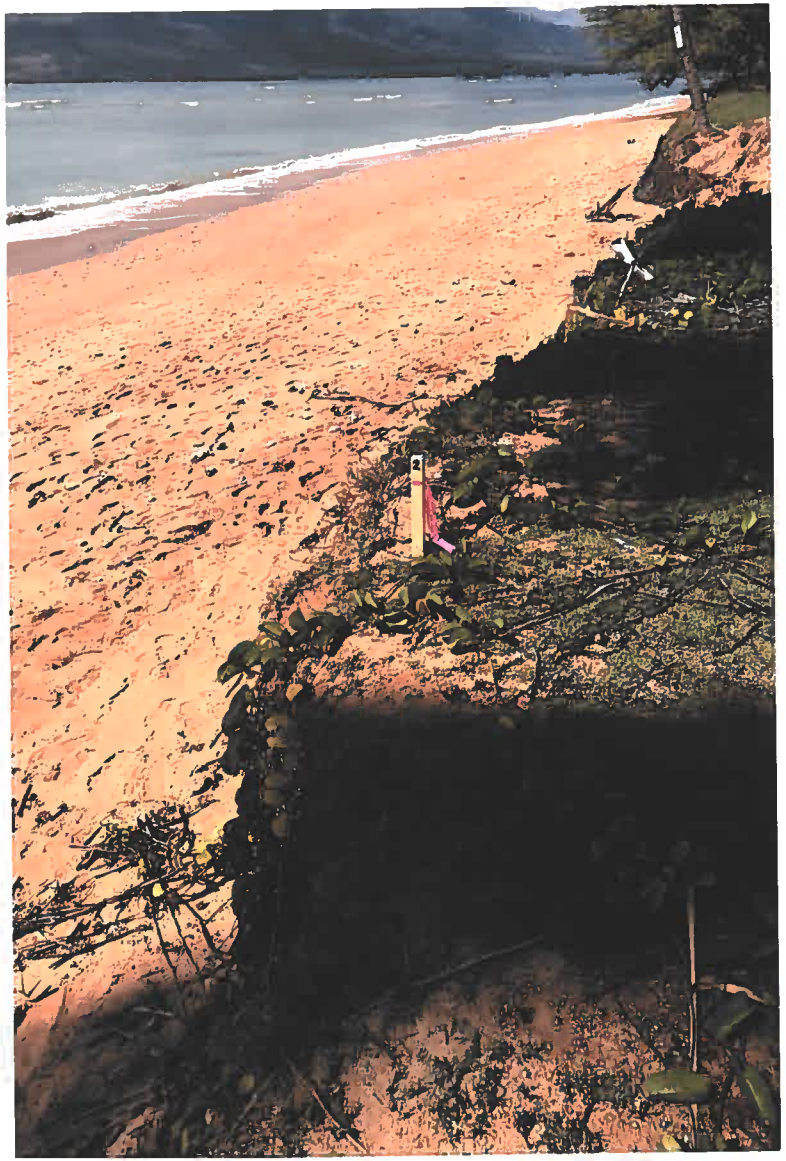

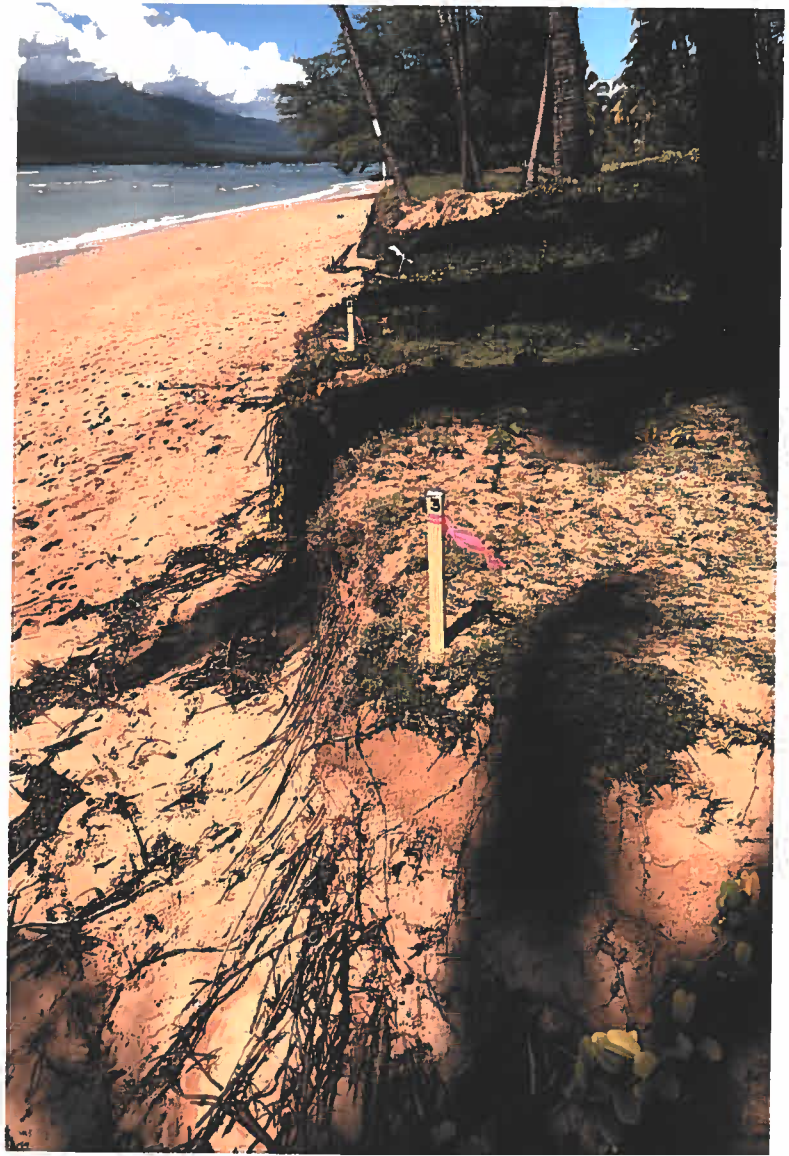
3