

LOTS 42 & 42-A
MAILUA HOMESTEADS
Mailua, Hana (Koolau) Maui

Grant 13230 to Dorothea.

Sui Lim Young Lum Hoy

9 Nov. 1956

Furnished Land Office

May 4, 1956

Folder 441

CARTON 22

Fur. L.O. Off. May 4, 1956
Folder 441



TERRITORY OF HAWAII

SURVEY DEPARTMENT

HONOLULU

C. S. F. No. CARTON 22

April 30, 1956

WAILUA HOMESTEADS

LOTS 42 and 42-A

Wailua, Hana (Koolau), Maui, T. H.

Being portions of the Government (Crown) Land of Wailua.

LOT 42 (KULA) -- Beginning at the north corner of this lot, on the west boundary of L.C.Aw. 4866 Apana 1 to Kaholowaa, and on the south side of a 20-foot road, the approximate coordinates of said point of beginning referred to Government Survey Triangulation Station "PUU ILILUA" being 2066 feet South and 1742 feet East, as shown on Government Survey Registered Map 2234, and running by azimuths measured clockwise from True South:-

1. 360° 00' 22.0 feet along L.C.Aw. 4866 Apana 1 to Kaholowaa;
2. 350° 00' 450.0 feet along Lot 41, Wailua Homesteads to the top of the bank of Wailua Stream;
3. Thence along top of bank of Wailua Stream, the direct azimuth and distance being: 90° 57' 161.3 feet;
4. 166° 05' 430.0 feet along Lot 43, Wailua Homesteads;
5. 256° 24' 192.0 feet along the south side of a 20-foot road to the point of beginning and containing an Area of 1.79 Acres.

N
45.20 *S*
445.16 *E*
204.76 *W*
204.70 *Area*
1.79 AC

Coord
same as the "PUU ILILUA"
Original

Cal Blk 3 Pg 25
J.K. McGonigles, Jr 5/3/56

LOT 42-A TARO -- Beginning at the north corner of this lot, the west corner of Lot 37-A, Wailua Homesteads, and on the south boundary of L.C.Aw. 5059 to Kukui, the approximate coordinates of said point of beginning referred to Government Survey Triangulation Station "PUU ILILUA" being 2411 feet South and 717 feet East, as shown on Government Survey Registered Map 2234, and running by azimuths measured clockwise from True South:-

1. 315° 00' 150.0 feet along Lot 37-A, Wailua Homesteads;
2. 312° 20' 29.0 feet along Lot 43-A, Wailua Homesteads;

- 3. 39° 40' 112.9 feet along Lot 41-A, Wailua Homesteads;
- 4. 135° 00' 235.5 feet along Lot 40-A, Wailua Homesteads;
- 5. 247° 22' 120.0 feet along L.C.Aw. 5059 to Kukui to the point of beginning and containing an Area of 0.54 Acre.

Excepting and reserving therefrom all existing easements and rights in favor of those entitled thereto.

Compiled from Gov't.
Survey Records.

TERRITORY OF HAWAII
SURVEY DEPARTMENT

BY: Ellwood C. Wilder, Jr.
Ellwood C. Wilder, Jr.
Land Surveyor
dlk

N 2.70 S 212.51 E 238.27 W 238.59 Area 0.54 Ac. Coord 11/2 "PIHU ILILIA" J.K. McCook, Jr. 5/3/56



LOT 42
 WAILUA HOMESTEADS
 KOOLAU, MAUI
 Scale 1 in = 200 ft

3

Tax Map 1-1-06

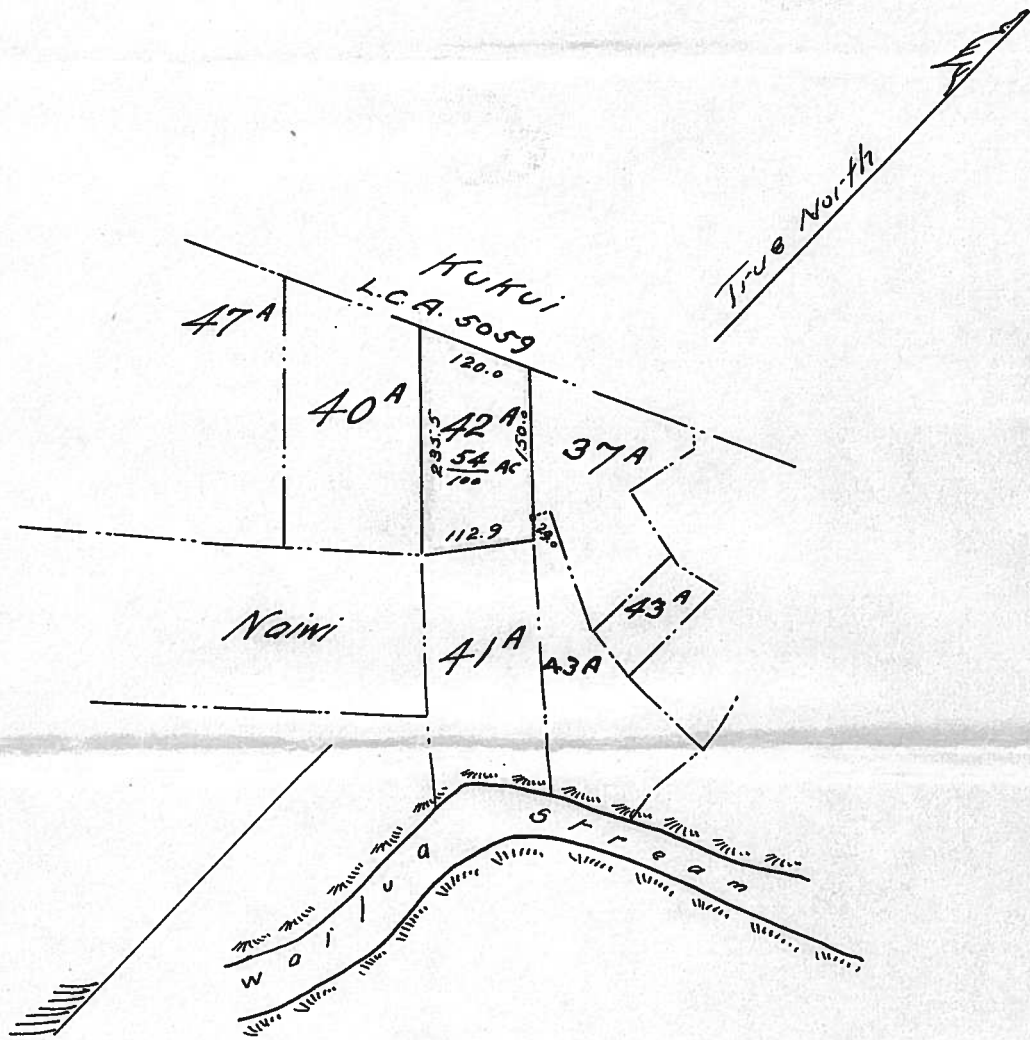

LOT 42^A
 WAILUA HOMESTEADS
 KOOLAU, MAUI
 Scale 1 in = 200 ft

Tax map 1-1-06

3