

TER-LAM WO SING Exchg.

Waikiki Reclamation Project.
Various parcels of land at
Waikiki, Hon.

Checked & returned to Land Office,

April 24, 1920

Grant 7622 Yee Tim
6 pieces

Yee Tim to Terr.
+ 10k. Oct. 15 1920

4 pcs. L. 576 P. 470
Land Office Deed 1928

File in Carton 35

Grant 7622 to Yee Tim

Territory of Hawaii to Lam Wo Sing.

Government remnant within the Ili of Mookahi,
Waikiki, Oahu.

Beginning at a peg at the base of a redwood post marking the North corner of this lot, the coordinates of said point referred to the Government Triangulation Station "Punchbowl" being 9989.1 feet South and 9573.2 feet East, and running

1. 314° 21' 30" 56.8 feet along a fence,
2. 40° 18' 94.1 " " main kuauna and stream,
3. 138° 34' 30" 80.6 " along L. C. A. 1771, Apana 2 to Makoli,
4. 235° 13' 30" 89.6 " along L. C. A. 6716, Apana 1 to Haumea to point of beginning.

Area 0-14/100 Acre.



111.54 E. 114.17

111.46 W. 114.17

114.73 W. 114.49

area 2 K

area 2 K

800 Hwa Kley
Dec 28 1920

DEPARTMENT OF LAND AND NATURAL RESOURCES

OFFICE OF THE SURVEYOR GENERAL

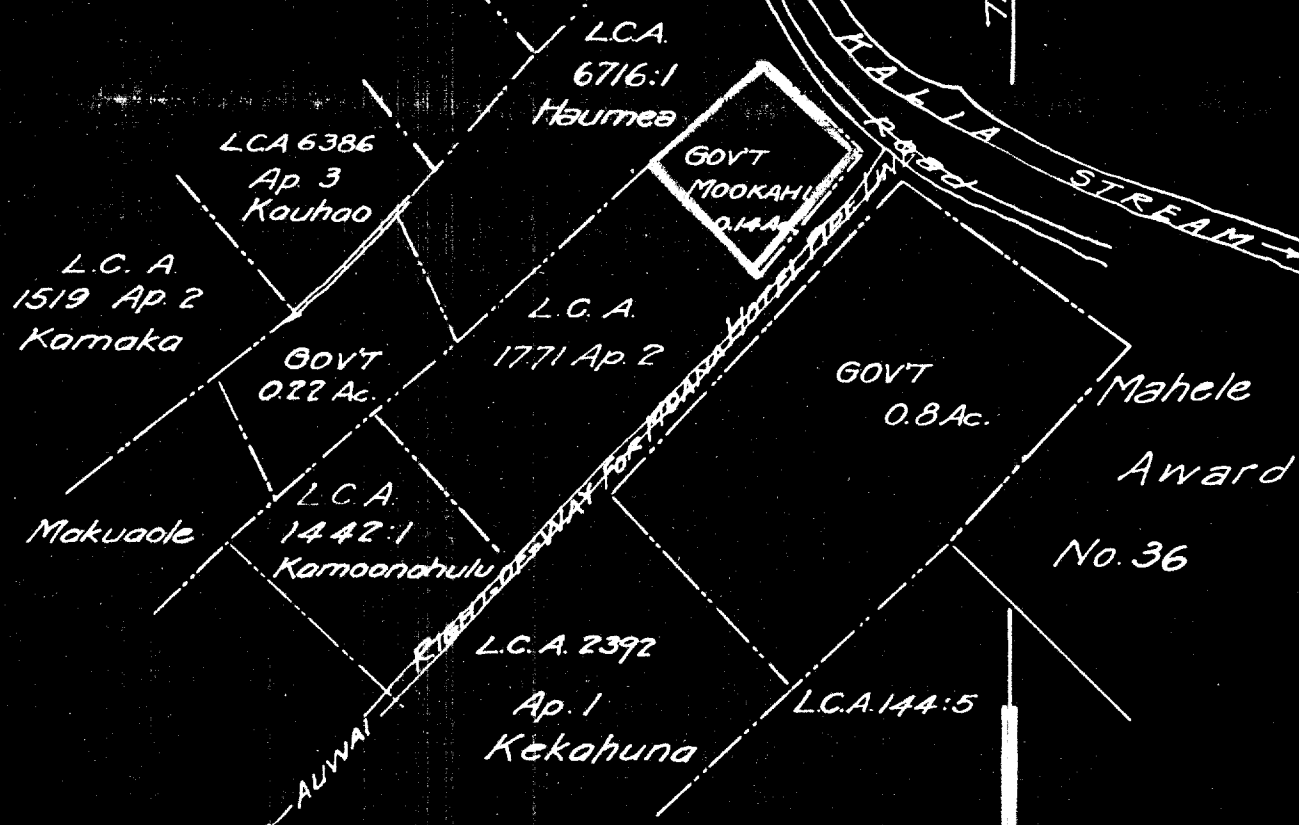

GOV'T REMNANTS
 ILI OF MOOKAHI
 Waikiki - Oahu
 Scale 100 Ft = 1 in.

Gr. 7622 to Yee Tim

Map 1

Territory of Hawaii to Lam Wo Sing

Lot 1.

Portion of the Ili of Waikā, Waikiki, Oahu.

Beginning at a concrete monument marked No. 18, at the Southeast corner of this lot, said boundary post marking the South corner of L. C. A. 1430 to Huikau, the coordinates of which referred to the Territorial Survey Triangulation Station "Punchbowl" being 10535.0 feet South and 8463.9 feet East, and running by true azimuths:

- | | | | | | |
|----|----------|------------|-------|------------|--|
| 1. | 132° 45' | 167.4 feet | along | Government | land. |
| 2. | 241° 39' | 148.0 | " | " | L.C.A. 1281, Apana 4, to Kuluwailehua. |
| 3. | 331° 39' | 72.0 | " | " | L.C.A. 2076 to Kauai |
| 4. | 61° 39' | 87.0 | " | " | " " " 1430 to Huikau |
| 5. | 336° 06' | 86.6 | " | " | " " " " " " to point of beginning. |

Area 0-26/100 Acre.

Part of Lot No. 203
(See Key Map)

NSW

N. 154-11 E. 199-52
S. 154-13 W. 199-49

area 1/10

Survey of the area

Survey of the area

1912-1913

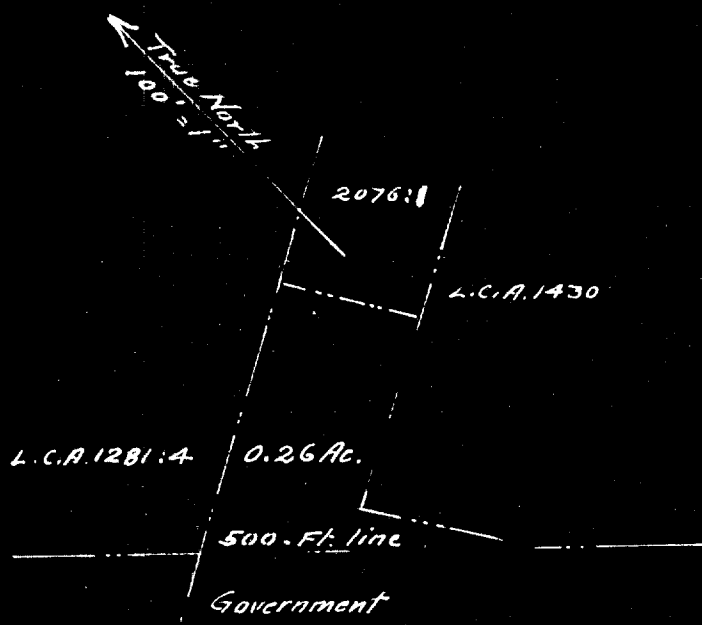

*Government Remnant
Ili of Waiaka, Waitiki, Oahu.*

Grant 7622 to Yee Tam

Territory of Hawaii to Lam Wo Sing

Government remnant within the Ili of Mookahi,
Waikiki, Oahu.

Beginning at a concrete monument marking the North corner of L. C. A. 1445 Apana 2 to Kanemakua, on the West boundary of M. A. 36 to Kamakahonu, the coordinates of said point, referred to the Government Triangulation Station "Punchbowl" being 10237.9 feet South and 9653.1 feet East, and running by true azimuths:

- 1. 48° 02' 30" 125.2 feet along L. C. A. 1445 Apana 2 to Kanemakua,
- 2. 141° 52' 30" 135.9 " along L. C.A. 2392 Apana 1 to Kekahuna,
- 3. 221° 12' 229.1 " along a large auwai,
- 4. 307° 19' 146.5 " " roadway,
- 5. 40° 15' 139.9 " " Mahele Award 36 to Kamakahonu to point of beginning.

Area 8/10 Acre.

4 279.20
6 270.25
3 267.37
10 267.89

area 8/10

containing

Area 23 1920

E. H. O'Keefe

NEW

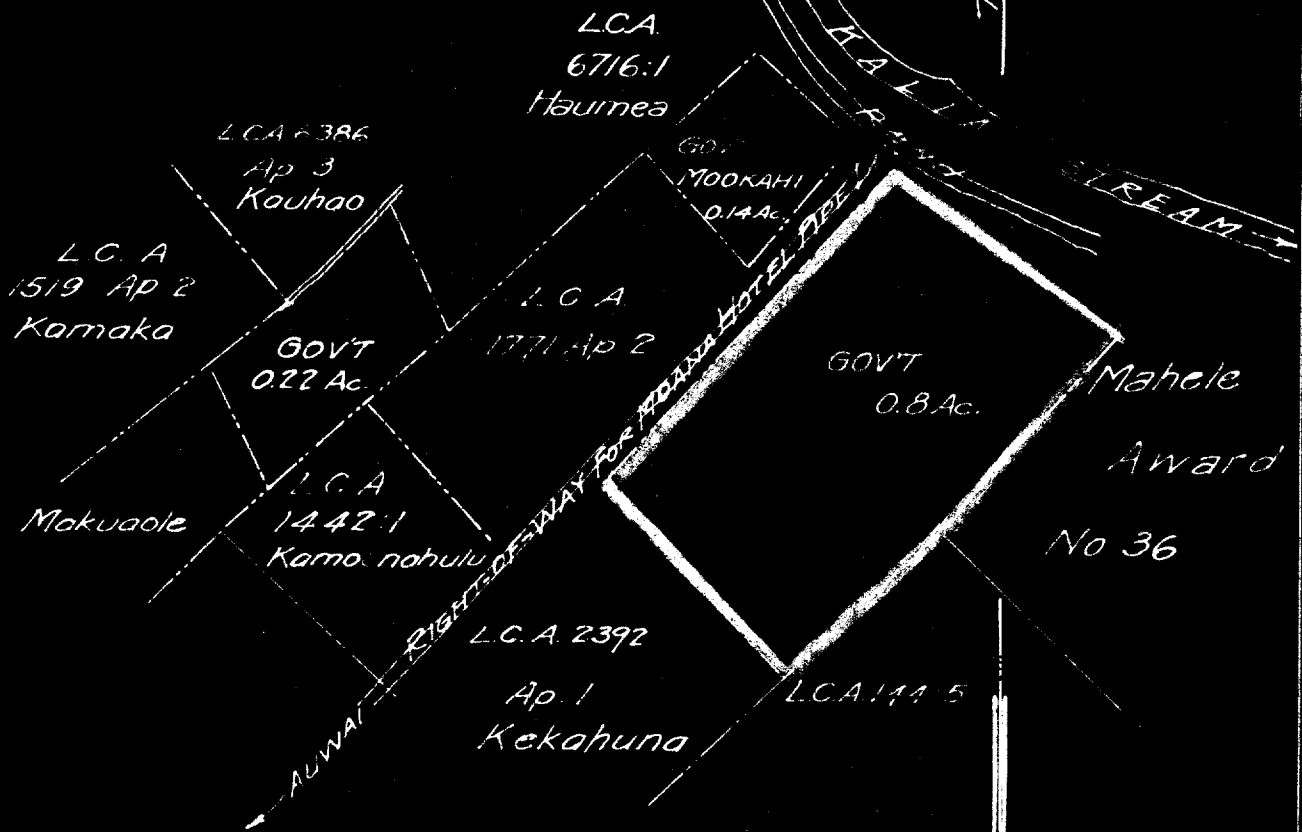

GOV' REMNANTS
 ILI OF MOOKAHI
 Waikiki - Oahu
 Scale 100 Ft = 1 in

Gr. 7622 to Yee Tin

Ap. 2

Territory of Hawaii to Lam Wo Sing

Lot 2.

Portion of L.C.A. 5937, Apana 1, R.P. 6899, to Paukuwahie,
Ili of Mookahi, Waikiki, Oahu.

Beginning at a concrete monument marking the North-west corner of this lot, the coordinates of said point, referred to the Territorial Survey Triangulation Station "Punchbowl" being 10354.3 feet South and 8781.5 feet East, and running by true azimuths:

- | | | | | | |
|----|--------------|-----------|-------|---|-------------------------|
| 1. | 322° 12' 30" | 41.1 feet | along | L.C.A. ^{6386 Ap. 5 to Kauhaa} 1386, Apana 1, to | |
| | | | | Ainoa, | |
| 2. | 48° 50' | 199 | " " | L.C.A. 6385, Apana 5, to | Kauhaa, |
| 3. | 61° 40' | 152 | " " | L.C.A. 1421, Apana 1, to | Kao, |
| 4. | 132° 45' | 81 | " " | Balance of L.C.A. 5937, | Apana 1, to Paukuwahie, |
| 5. | 240° 21' 30" | 365.4 | " " | L.C.A. 1430 to Kuikau to | point of beginning. |

Area 0-57/100 Acres.

Part of Lot No. 205
(See Key Map)

235.60 S. 342.75 E.
235.70 N. 343.07 W.

area $\frac{57}{100}$

coordinates scaled

E. H. Stockley, June 23, 1919

True North
200' = 1"

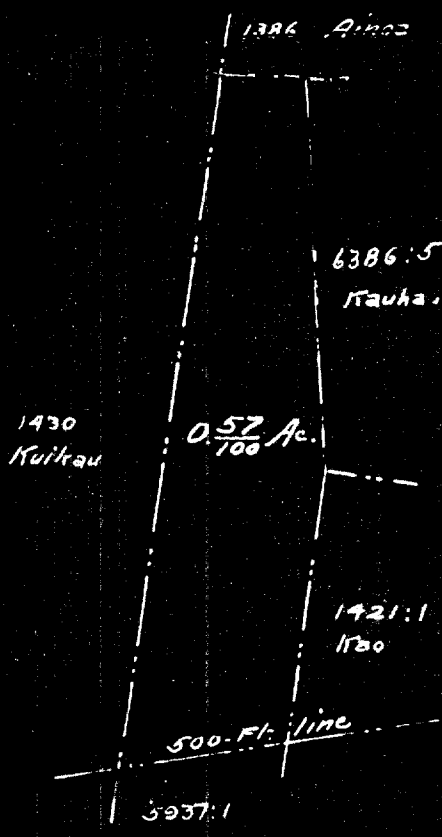

Portion of L.C.A. 5937 Ap. 1, R.P. 6899
Paukuwahie
Mookahi, Waikiki, Oahu.

Grant 7622 to Yee Tim

ap. 5

Territory of Hawaii to Lam Wo Sing.

Being a portion of the Ili of Mookahi, Waikiki,
Oahu.

Beginning at the East corner of this lot at a concrete monument, the coordinates of which, referred to the Territorial Survey Triangulation Station "Punchbowl" being 10390.2 feet South and 9280.1 feet East, and running by true azimuths:

1. 47° 37' 30" 239.2 feet along large kuauna and auwai,
2. 134° 37' 30" 108.2 " " L.C.A. 1445, Apana 4, to Kanemakua,
3. 229° 32' 30" 132.1 " " L.C.A. 2080 to Keaka,
4. 224° 14' 111.7 " " " " " 3721^B, Apana 1, to Makuaole,
5. 316° 54' 30" 110.2 " " L.C.A. 1445, Apana 3, to Kanemakua to point of beginning.

Area 59/100 Acre.

Lot No. 200
(See Key Map)

N. 241.72 E. 253.69
S. 241.69 W. 253.70

area O.K.

coordinates sealed

Ernest Kley

Mar. 23 1920

151W

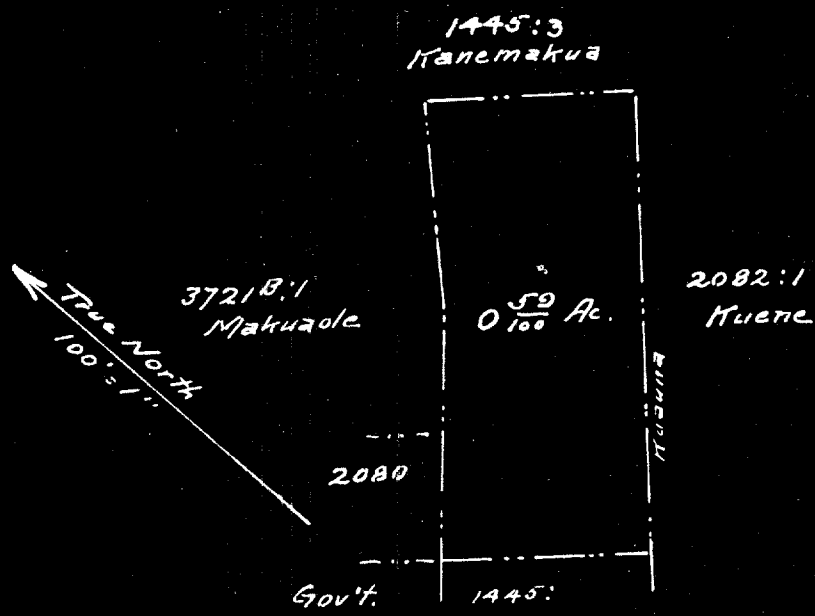

Government Remnant
Ili of Mookahi
Waititi, Oahu

C.H. 7625

ap. 4

Territory of Hawaii to Lam Wo Sing

Government remnant within the Ili of Mookahi, Waikiki, Oahu.

Beginning at the North corner of this remnant, said point being South 50° 07' distant 145.9 feet from a concrete monument marking the North corner of L. C. A. 1777 to Haumalu, the coordinates of said concrete monument, referred to the Government Triangulation Station "Punchbowl" being 10541.2 feet South and 9147.6 feet East, and running by true azimuths:

- 1. 321° 14' 30" 148.9 feet along L. C. A. 1777 to Haumalu,
- 2. 51° 40' 112.9 " " L. C. A. 438 to Ku,
- 3. 142° 46' 30" 145.8 " " " 2392 Apana 2 to Kekahuna,
- 4. 230° 07' 109.2 " " an auwai to point of beginning.

Area 38/100 Acre.

186-11 N
186-11 S

176-94 E
176-75 W

area 38/100

coordinates sealed

Ernst Kler, Nov. 23 1920

186-11

True North
100' = 1" 

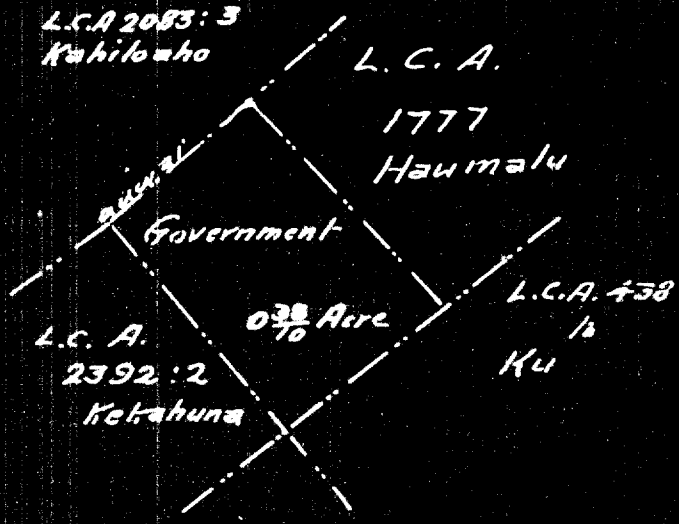

Government Remnant
Ili of Mookahi
Waikiki, Oahu.

✓

Grant 7622 to Yee Tim

Ap. 3

Territory of Hawaii to Lam Wo Sing
 Portion of the Ili of Mookahi I, Waikiki, Oahu.

Beginning at the West corner of this lot at a concrete monument the coordinates of which, referred to the Territorial Survey Triangulation Station "Punchbowl" being 10643.0 feet South and 8582.8 feet East, and running by true azimuths:

- | | | | | |
|-----|--------------|------------|-------|---|
| 1. | 239° 28' 30" | 123.6 feet | along | L.C.A. 1421, Apana 1, to Kao. |
| 2. | 242° 03' | 177.1 | " " | L.C.A. 6386, Apana 5, to Kauhau. |
| 3. | 233° 40' 30" | 150.9 | " " | L.C.A. 6386, Apana 5, to Kauhau and L.C.A. 1386, Apana 1, to Ainoa. |
| 4. | 318° 53' | 89.7 | " " | L.C.A. 2080 to Keaka |
| 5. | 48° 09' | 61.8 | " " | " " " 1445, Apana 4, to Kanemakua. |
| 6. | 55° 25' | 67.9 | " " | L.C.A. 2083, Apana 3, to Kahiloahu. |
| 7. | 345° 42' | 20.5 | " " | L.C.A. 2083, " " " |
| 8. | 43° 44' | 169.8 | " " | L.C.A. 2083, " " " Kahiloahu, L.C.A. 1442, Apana 2, to Kamoanahulu, and L.C.A. 2081 to Keone. |
| 9. | 52° 22' | 117 | " " | L.C.A. 2081 to Keone |
| 10. | 132° 45' | 185.8 | " " | Government land to point of beginning. |

Area 1-34/100 Acres.

Part of Lot No. 203
 (See Key Map)

N 361 27 E. 443.50
S 361 28 W. 443.87

area 1.341

See Key Map for location

WOW

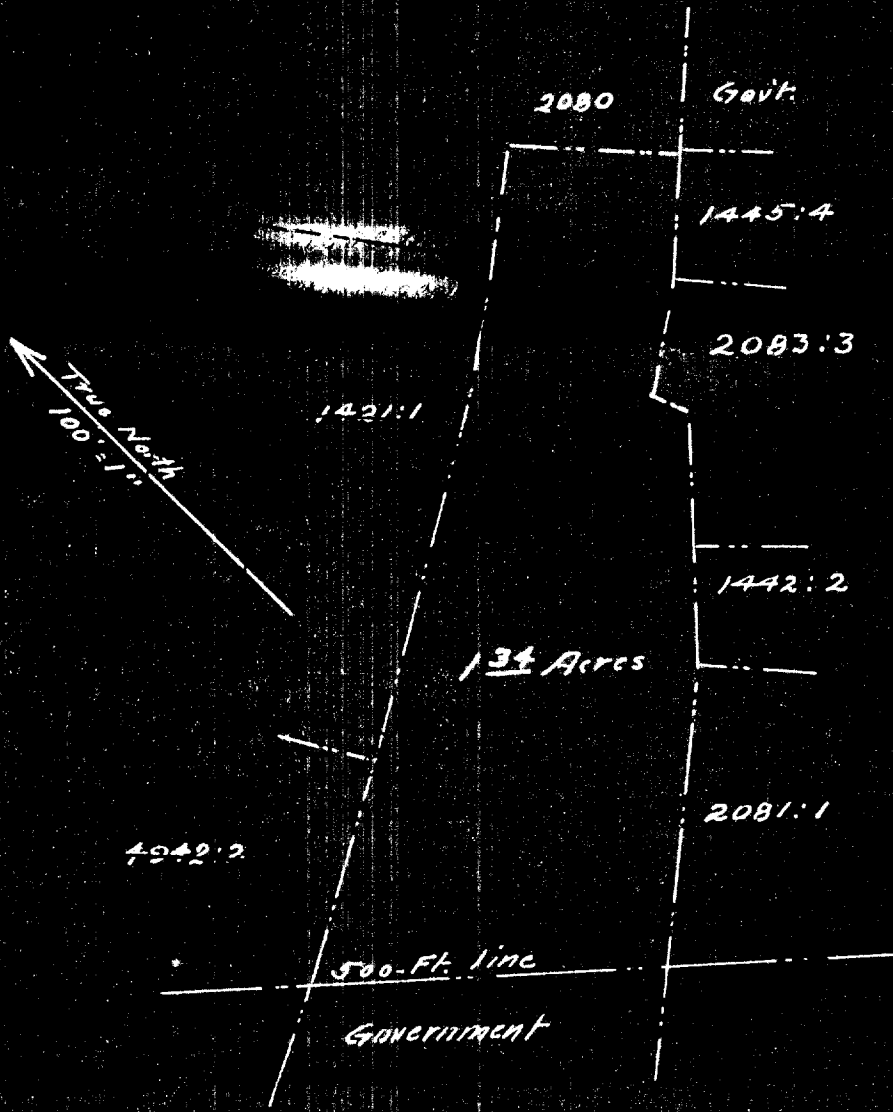

Government Remnant
 Ili of Mookahi
 Waikiki, Oahu.

Lam Wo Sing to Territory of Hawaii

Consisting of L. C. A. 1421 Apana 2 to Kao and L. C. A. 1386 Apana 2 to Ainoa, Ili of Mookahi, Waikiki, Oahu.

Beginning at a concrete monument at the Northwest corner of L. C. A. 1421 Apana 2 to Kao, the coordinates of said point of beginning referred to the Government Triangulation Station "Punchbowl" being 10847.8 feet South and 8771.7 feet East, and running by true azimuths:

- | | | | | |
|----|--------------|------------|-------|--|
| 1. | 323° 14' | 140.8 feet | along | L. C. A. 1446 Apana 2 to Naa, |
| 2. | 50° 08' | 284.4 " | " | L. C. A. 2078 to Kai ³ kaili, |
| 3. | 139° 02' 30" | 51.4 " | " | L. C. A. 2006 to Male, |
| 4. | 233° 37' | 148.7 " | " | L. C. A. 2083 to Kahiloaho, |
| 5. | 143° 26' | 107.6 " | " | L. C. A. 2083 to Kahiloaho, |
| 6. | 233° 55' | 138.7 " | " | an auwai to point of beginning. |

Area 0.62 Acres.

Lot No. 179
(See Key Map)

N. 295-09 E 316-04
S. 295-09 W 316-06

area 62, Too

coordinates scaled

E. H. Appleby Mar 23 1920

W.S.W.

True North
100' = 1"

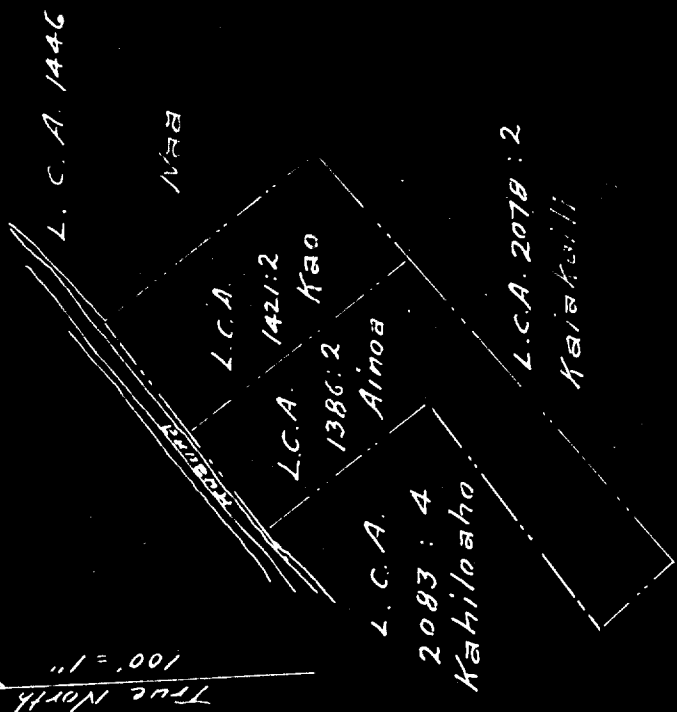

L.C.A. 1421 AP. 2, R.P. 7309 h. 1/100
and
" 1386:2 R.P. 7042 h. A
Ili of Kamookahi, Waikiki

Lam Wo Sing to Territory of Hawaii

Portion of L. C. A. 1421, Apana 1, R. P. 7309
to Kao.

Beginning at the East corner of this lot, at
a concrete monument, the coordinates of which referred to
the Territorial Survey Triangulation Station "Punchbowl"
being 10643.0 feet South and 8582.8 feet East, and run-
ning by true azimuths:

- | | | | | | |
|----|-------------|-------|------|-------|--|
| 1. | 67° 49' 30" | 101.7 | feet | along | Government land |
| 2. | 150° 50' | 64.5 | " " | | L.C.A.4942, Apana 2 to
Kawalahohii.
<i>Kawalahohii</i> |
| 3. | 241° 40' | 76.8 | " " | | L.C.A.5937, Apana 1 to
Paukuwahie. |
| 4. | 312° 45' | 79.0 | " " | | balance of this lot to
point of beginning. |

Containing an area of
14/100 Acre.

Part of Lot No. 206
(See Key Map)

N. 91° 25' E. 1025.66
S. 73° 00' W. 1412.19
area e.k.

coordinates
checked
S. H. H. H. H.
Mar 23 1920

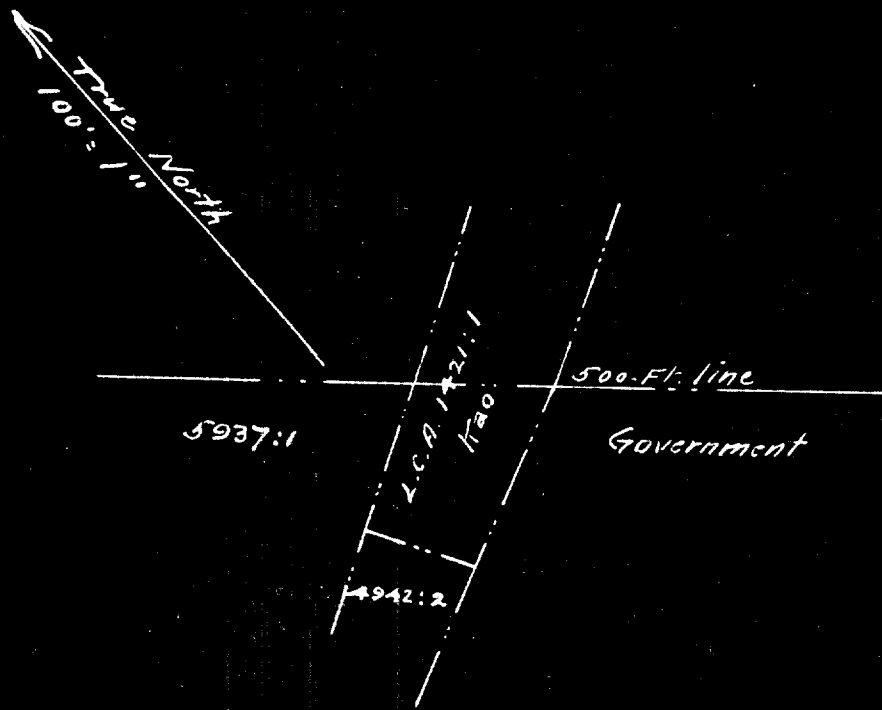

Portion of
L.C.A. 1421:1, R.P. 7309
h. Mao
Mookahi, Waikiki, Oahu.

Mauka line of Boulevard

Lam Wo Sing to Territory of Hawaii

Lot 1.

Portion of L.C.A. 1281, Apana 4, R.P. 403, to
Kuluwailshua, Kamoku II,
Waikiki, Oahu.

Beginning at the South corner of this kuleana
at a concrete monument marked No. 32, the coordinates of
which referred to the Territorial Survey Triangulation
Station "Punchbowl" being 10585.8 feet South and 8035.6
feet East, and running by true azimuths:

1. 146° 32' 497.3 feet along Government land
2. 248° 10' 233.0 " " L.C.A. 8559^B, Apana 30.
3. 312° 45' 495.5 " " remaining portion of
L.C.A. 1281, Apana 4.
4. 61° 39' 347.7 " " Government land to point
of beginning.

Area 3-17/100 Acres.

Part of Lot No. 206
(See Key Map)

N. 11.11 E. 86.12
11.11 W. 88.22

area OK

*coordinates
sounded*

Handwritten signature
11/23/20

8559 B 30

500-Ft. line

3¹⁷ Acres

True North
100'-0"

Government

Government

Mauka line of Boulevard

Portion of
L.C.A. 1281 Ap. 4, R.P. 403
to
Kulawaitetua
Kalia, Waikiki, Oahu.

Lam Wo Sing to Territory of Hawaii
Portion of L.C.A. 2081, R. P. 6371 to
Keoneanea,
Ili of Mookahi,
Waikiki, Oahu.

Beginning at a concrete monument marking the
South corner of this lot, the coordinates of said point
referred to the Territorial Survey Triangulation Station
"Punchbowl" being 10886.0 feet South and 86878 feet East,
and running by true azimuths:

1. 143° 36' 73.1 feet along Government land
 2. 232° 10' 94.7 " " " "
 3. 312° 45' 77.2 " " balance of this kuleana
 4. 52°47'30" 109.4 " " kuauna to point of beginning.
- Containing 0.17 Acre.

Part of Lot No. 206
(See Key Map)

11-26-91
11-27-97
E. 31 47
N. 31 55

Area
o.k.

✓
MON.

Surveyed and
J. Lee Kley
Mar. 30 1920

True North
100' = 1"

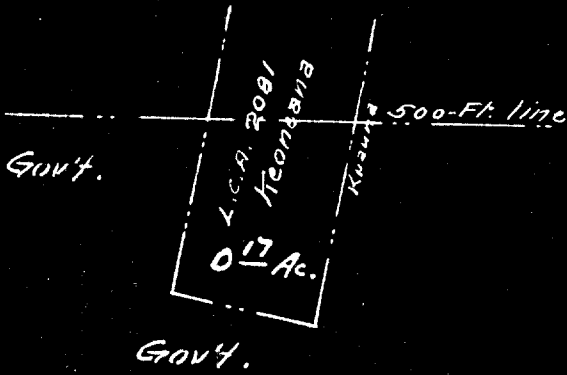

Mauka line of Boulevard

Portion of
L.C.A. 2081, Ap. 1. R.P. 6371
is
Keoneonea, Monkahi,
Waikiki, Oahu