

Description Lot 39.

Hamstead Map 16

Waipumalei Lots, Hilo

Grant No.

TO

Date.

File in Carton 132.

Description of Lot 39.

Homestead Map 16.

Waipunaui Lots, Kilo, Hawaii

Beginning at N corner of this Lot, being West L of Lot 37, 1162 ft S & 1390 ft W of Reference concrete block at NW side of Lot 33, and running as follows:

1. S 45° 30' E, true 1122 ft. along Lot 37

2 S 63° 50' W true 150 ft. along road.

3 S 53° 00' W true 628 ft along road

4 N 45° 30' W true 1060 ft. to middle road:

5 N 50° 10' E true 766 ft along road to initial

point, and containing an area 18.90 acres.

From Map by A. B. Sachaustin.
Honolulu, June 15 1891

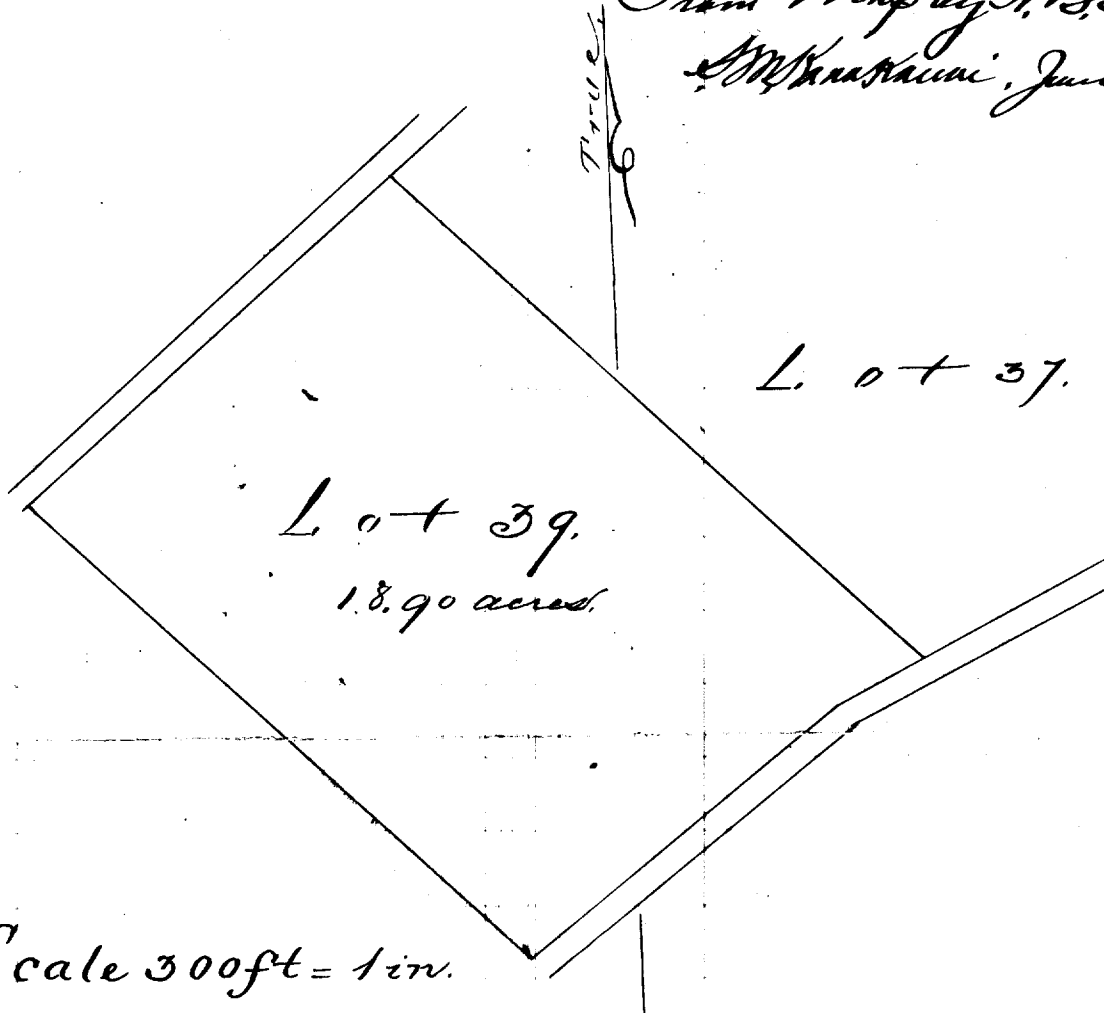

Scale 300ft = 1 in.

Lot 39 :
Haipunalei Homesteads
with Hilo, Hawaii

Copy furnished Public Lands
Sept. 4 1903.

Grant 4783
to

Yoshino Kami

File in Carton 132.

" Readjusted "

WAIPUNALEI HOMESTEAD LOTS.

North Hilo, Hawaii.

Lot No. 39.

Description and Plan:-

Beginning at the North corner of this Lot, at a post on South edge of Road ~~reserve~~ at corner of fence and row of trees; from which point Ridge Trig. Station bears N 50° 26' E (true) 1836.8 feet and the coordinates of the point of beginning are 4198.0 feet South and 5027.0 feet West of Waipunalei Trig. Station as shown on Hawaii Territory Survey Reg. Map No. 2193 and running by true bearings:-

1. S ^{46° 28'} 46° 28' E 1174.1 feet along Lot No. 37 ;
2. S 56° 14' W 791.8 " " 40 foot Road reserve to South corner at a + cut on curb stone on mauka edge of Road in cut ;
3. N 46° 36' W 1080 feet along Grant No. 3647 ;
4. N 54° 40' E 331.6 " " 40 foot Road reserve ;
5. N 45° 32' E 449.8 " " " " " to the point of beginning.

Containing 19.71 Acres.

J. H. Moragne

Surveyor

Hilo, Hawaii.

July 20th. 1903.

The above Description checks as follows:-
Coord. S. Pt. Ref. to Waipunalei Trig. Sta. = 4198.0 S 5027.0 W
" " " from Bear & Dots = 4197.98 5027.2 W
Error in closing = 0.1 0.2

E. W. Baldwin
Assist. in Charge of Work.

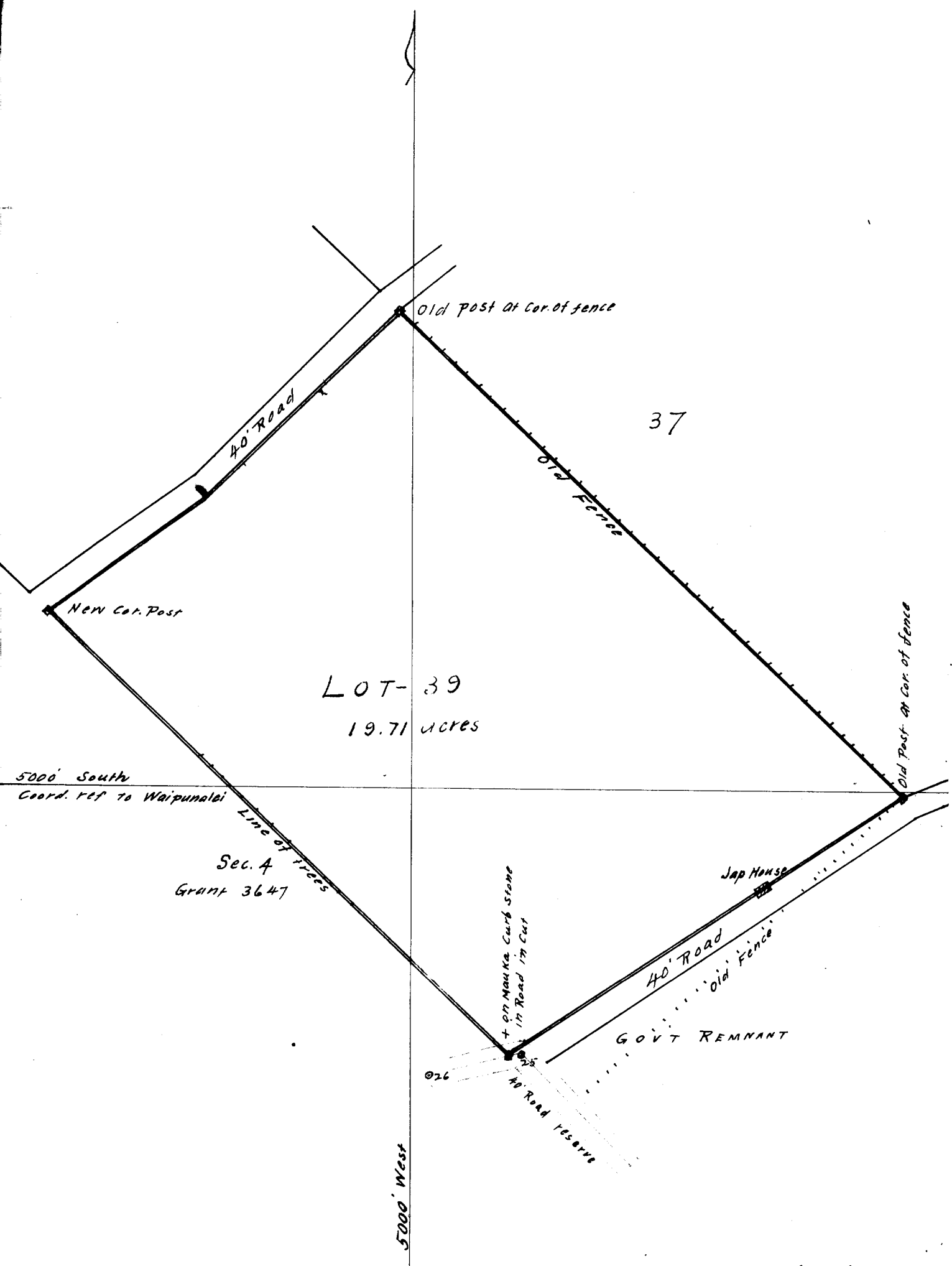

LOT-39
19.71 acres

37

5000' South
Coord. ref to Waipunaiei

Sec. 4
Grant 3647

5000' West

Scale 200' = 1-inch