

Part of Lot 373

" " " 382

" " " 383

Olaa Reservation Lots

Dr. W. L. Moore

Gr 4347

1000 11 2-010

1000 11 2-010

file in Cadon 186

Grant to Dr. W. L. Moore
Purchase Price \$ 279 $\frac{36}{100}$

Notes of Survey and Plan

Of Olan Reserve, Lots Part B. Lot 373; Part B. Lot No 382. Part A. Lot 383

Part of Additional Land to

Dr. W. L. Moore

Beginning at the ^{West} ~~East~~ corner of Lot No. 368. on Cross Road and running;—

S 34° 12' W (True)	1230.	feet	crossing Side Road;
N 55° 48' W	1137.3	..	along ;
S 34° 12' W	1283. Part B. Lot No. 383;
S 55° 48' E	2199.3 (Forest Reservation Lots 386-389)
N 34° 12' E	2513. Part A. Lots 381 and 374;
N 55° 48' W	1062. Lot 368. to the

front of beginning;

Containing 93.12 Acres exclusive

of cross and Side Roads, included in this survey which are reserved

Hilo Hawaii

April 1st 1899.

E. W. Balchum
Surveyor.

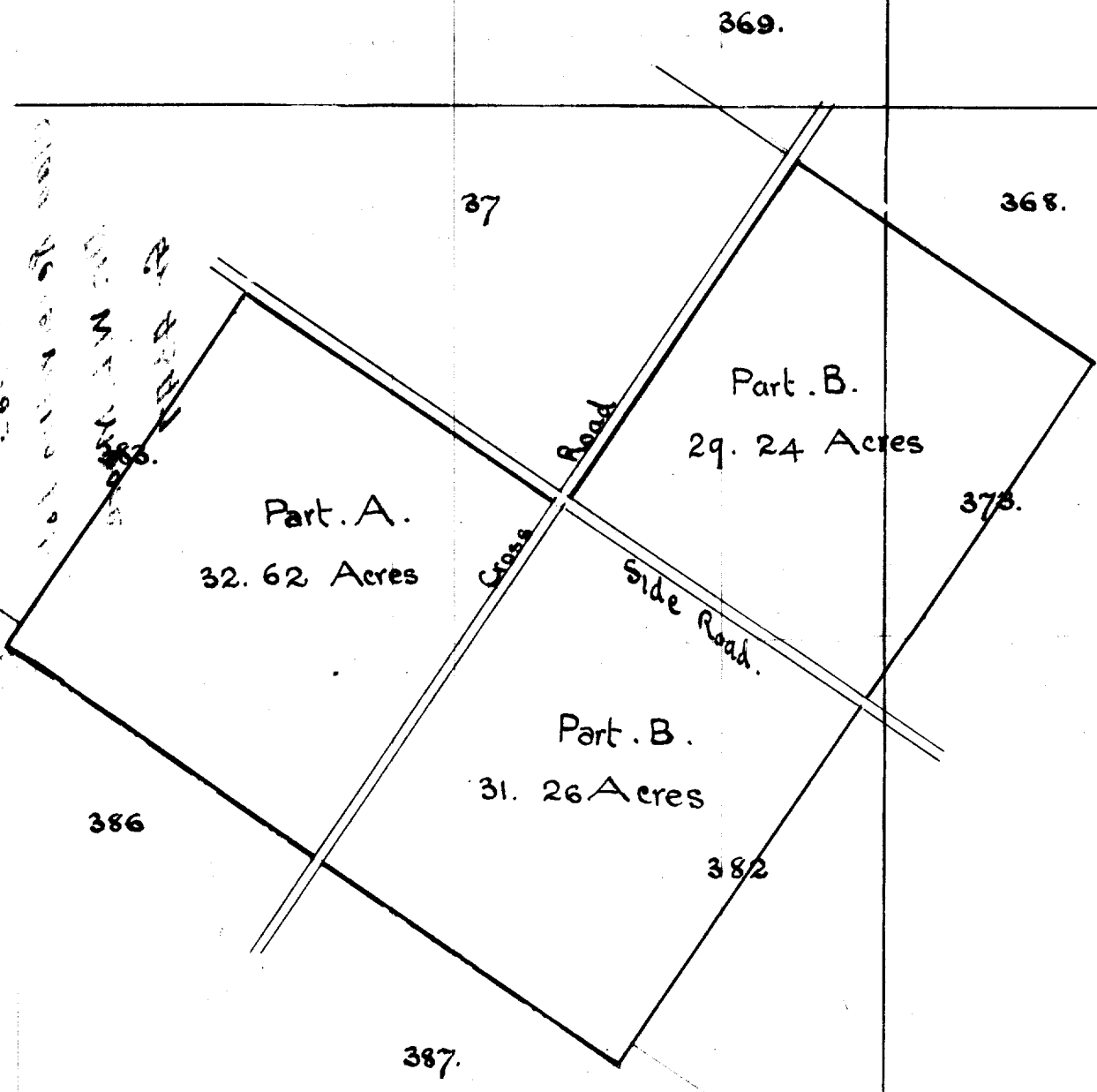

Handwritten notes on the left margin, including the number 385.

Handwritten notes on the right margin, including the number 378.

Scale.
500. feet = .1. inch