

Lot 37
Waipunalei Homesteads
North Kilo, Hawaii

Copy furnished Pub. Lands

Aug 22 /03

Grant 4766

to

Hoida

File in Carton 132.

" Readjusted "

WAIPUNALEI HOMESTEAD LOTS.

North Hilo, Hawaii.

Lot No. 37.

Description and Plan :-

Beginning at the North corner of this Lot, at a post at the corner of fences, from which point Ridge Trig. Station bears N 49° 57' E (true) 1128.5 feet and the coordinates of point of beginning are 3754.0 feet South and 4473.3 feet West of Waipunalei Trig. Station as shown on Hawaii Territory Survey Reg. Map No. ~~2193~~ and running

by true bearings :-

1. S 46° 51' E 1263.2 feet along Lot No. 35 to the East corner ;
2. S 51° 15' E 381.0 " " 40 foot Road reserve ;
3. S 65° 13' W 358.5 " " " " " ;
4. N 46° 38' W 1174.1 " " Lot No. 39 to the West corner ;
5. N 52° 29' E 450.0 " " 40 foot Road reserve to the Southwest point of Lot No. 32 ;
6. N 49° 00' E 259.0 feet along Lot No. 32 to the point of beginning.

Containing 20.08 Acres.

J. H. Moragne

Surveyor.

Hilo, Hawaii.

July 20th. 1903.

The above Description checks as follows:-
 Coord. S. of Ref. Waipunalei Trig. Sta. = 3754.0 S 4478.8 W
 " " front Bearings & Dist. = 3754.0 S 4474.7 W
 Error in closing = 0.0 4.1
 E. W. Baldwin
 Assist in Charge of Work.

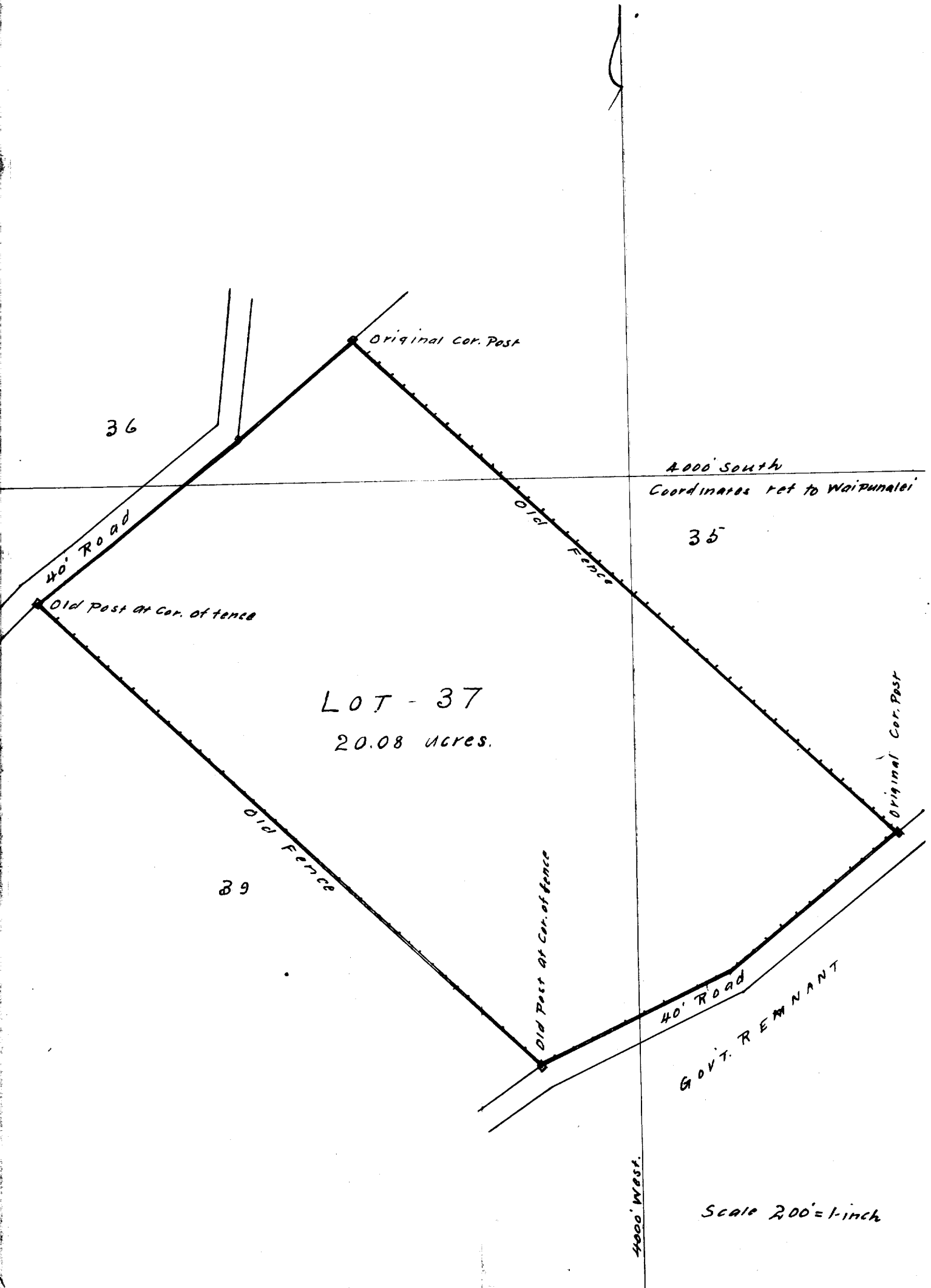

36

Original Cor. Post

4000' South
Coordinates ref to Waipunaiei

35

40' Road

Old Fence

Old Post at Cor. of fence

LOT - 37
20.08 acres.

Original Cor. Post

39

Old Fence

Old Post at Cor. of fence

40' Road

GOVT. REMNANT

4000' West

Scale 200' = 1 inch