

Lot 36
Kaimu-Makua Homestead,
Puna, Hawaii.

Original

Copy five - Land Office
Feb. 17, 1922

File in carton 18922

KAIMU HOMESTEAD RESERVATION LOTS.

Puna, Hawaii.

Lot No. 5.

Renumbered Lot No. 36, Kaimu - Makena Homestead lots.

Description and Plan :-

Beginning at the Southeast corner of this lot, at corner of the stone wall, the coordinates of which point are 5612.1 feet North and 4523.0 feet East of Puu o Hakuma Trig. Station; as shown on Hawaii Territory Survey Reg. Map No. ~~207A~~ ^{207A}; and running by True Azimuths :-

- 1. 76 50' 403 feet along the stone wall ;
- 2. 172 12' 880 " " Lot No. 37, to a pile of stones at kukui tree ;
- 3. 261 50' 403 feet to — , cut on stone in pile of stones ;

4. ^{352° 12'} ~~382~~ 12' 846 " along Lot No. 35, to the point of beginning.
Excepting and reserving therefrom the roadways 30 feet wide running thru this Lot (Kalapana-Pahoa and the new Kamaili Road) leaving a net area of 7.50 Acres.
~~Containing 8.0 acres.~~

Hilo, Hawaii,

E. H. Pugh

Jan. 14th. 1904.

Surveyor.

Checked by :-

*Area Plan - 7.89 ac - 1/20/09, 1917
 9.28 " already 11/17/1917*

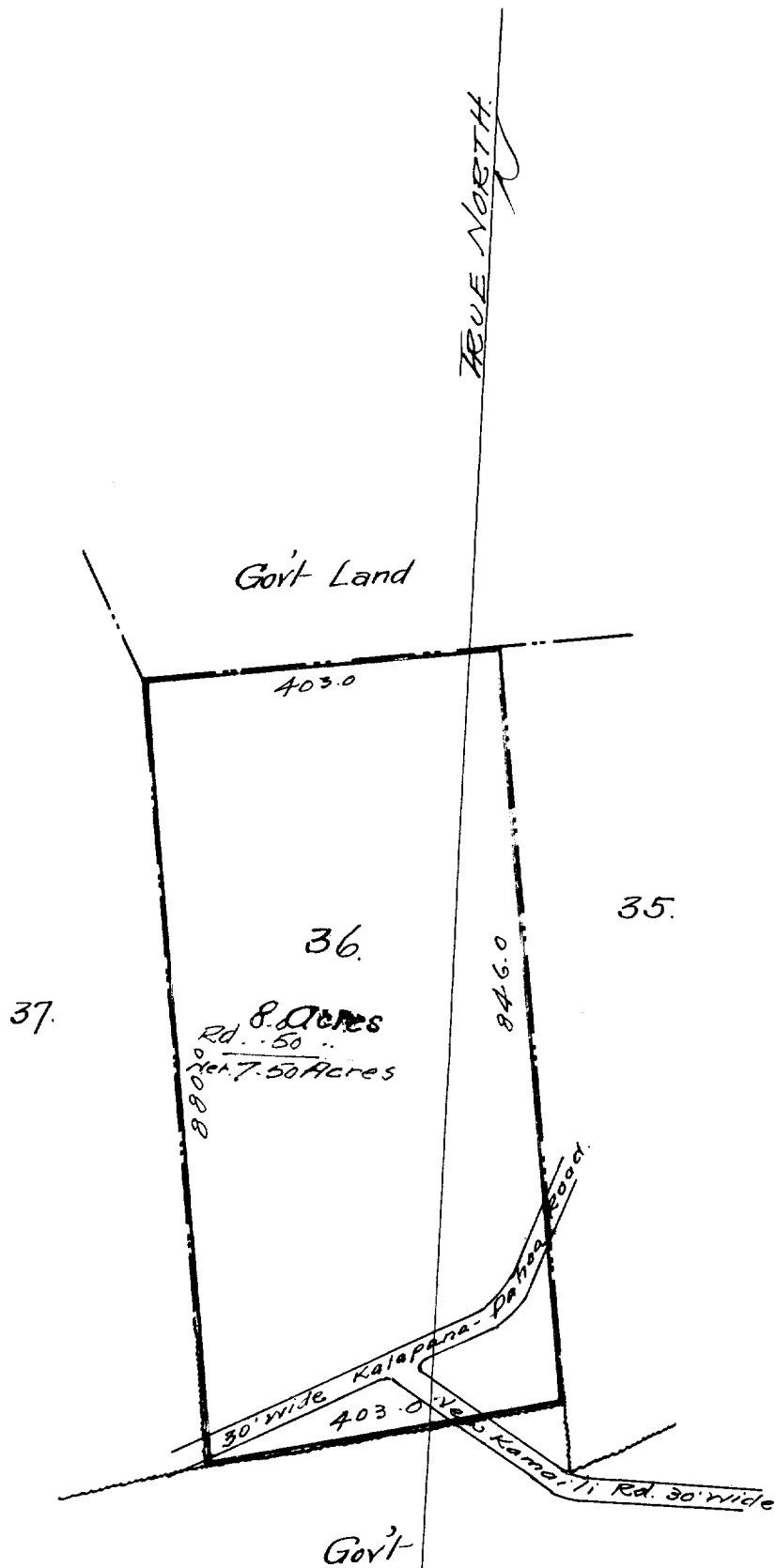

LOT 36
 KAIMU HOMESTEAD RESERVATION LOTS

FLINA, HAWAII.

Scale
 200 Feet = .1 Inch.