

Lot 33
Waipumalei Amesteads
North Hill, Hawaii

Copy furnished Land Office
March 15, 1906.

Grant 4959
Manuel de Costa

File in Carton 132.

"Readjusted"

WAIPUNALEI HOMESTEAD LOTS.

North Hilo, Hawa ii.

Lot No. 33.

Description and Plan:-

Beginning at the North corner of this Lot, at a post at corner of fences, from which point Ridge Trig. Station bears S 50° 24' W (true) 303.0 feet and the coordinates of the point of beginning are 2834.8 feet South and 3377.5 feet West of Waipunalei Trig. Station as shown on Hawaii Territory Survey Reg. Map No. 2193 and running by true bearings :-

- 1, S 45° 07' E 1154.0 feet along Lot No. 30 to the East corner marked by a Δ on guava tree in center of Gulch ;
2. Thence following up center of said gulch, the direct bearing and distance being S 33° 54' W 723.4 feet to the South corner in head of gulch on the East side of 40 foot Roadway;
3. N 44° 36' W 40.0 feet across Road to a post at end of stone wall;
4. N 44° 36' W 1316.0 feet along Lot No. 35 (*Grant 4492 to A. Montero*);
5. N 49° 57' E 397.8 " " " " 32 to Ridge Trig. Station ;
6. N 50° 24' E 303.0 " " " " 32 to the point of beginning.

20.08 Acres

Less area of 40 foot Wide Gov't. Road }
also area of 40 foot Road reserve }
across Southeast end of Lot.

1.82 "

18.26

Containing ~~19.26~~ Acres

J. H. Moragne

Hilo, Hawaii.

Surveyor.

July 20th. 1903.

72	5	2	W	area
1444.6	14147	13177.7	121716	20.60
				1.82
				18.78

Newton Mas. 1906.

The above Description checks as follows: -
Coord. S. Pt. Rel. to Waipunaia Trig. Sta. = 2834.8 S 3377.5 W
" " " from Bearings & Dist. - = 2834.4 S 3377.2 W
Error in closing = 0.4 0.3

E. H. Baldwin
Assist. in Charge of Work.

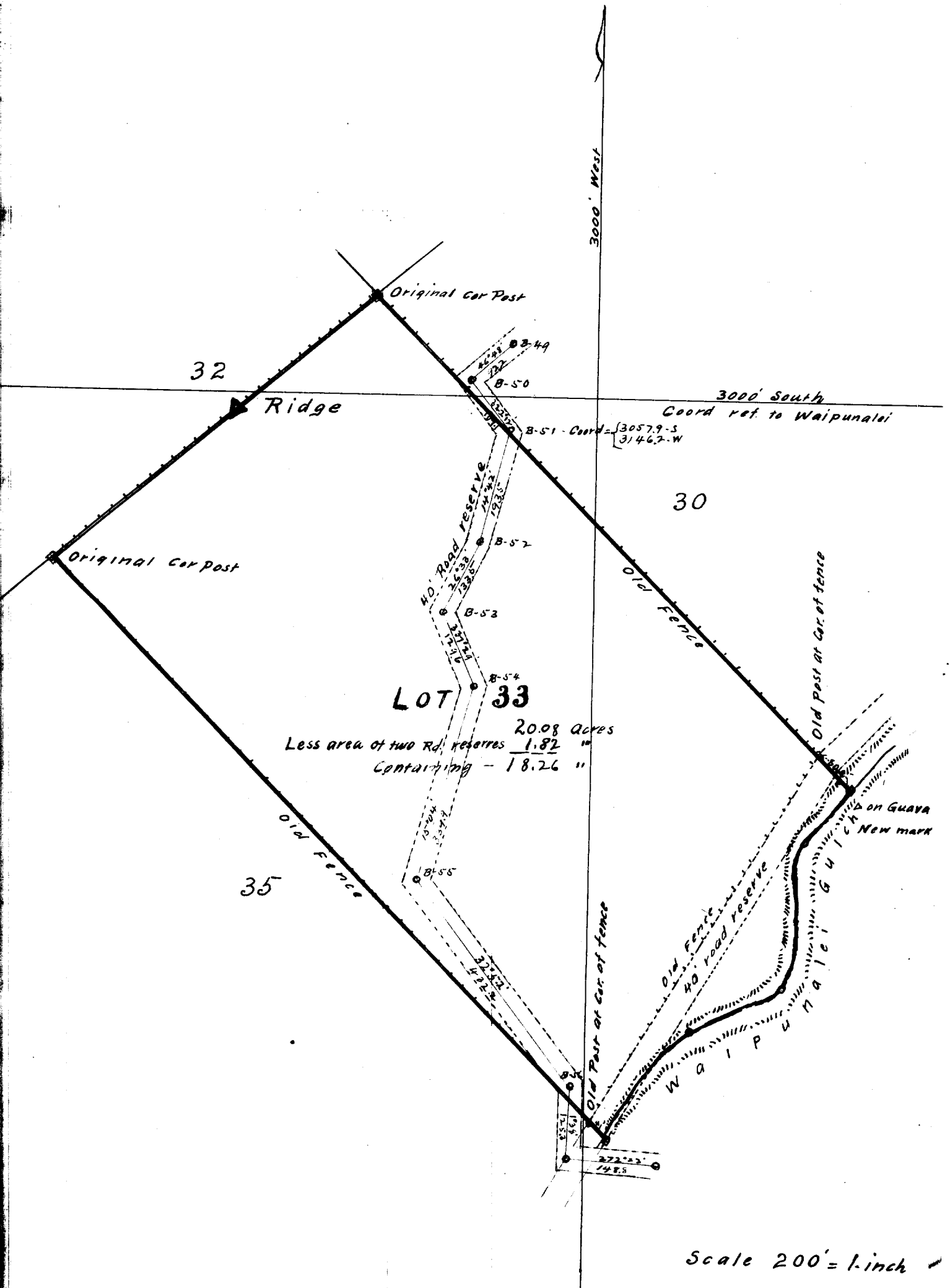

Scale 200' = 1. inch