

LOTS 288 Hawaii
" 289

K. Otsuki

lots 289, and 288. part A

Olaa, Puna

Co. y Furnished for Grant

April 26th 1889

Grant No. 4315

Original notes by E.D.B
on file with Olaa records
of sale no 19.

File in Carton 186

Handwritten notes on the right side of the page, possibly a date or reference number.

Handwritten notes on the far right edge of the page.

For Grant to K. Otsuki
Purchase Price \$ 511 ¹²/₁₀₀.

Notes of Survey and Plan of
Olan Lot No. 289, and Part A., Lot 288.

Lease No. 4I Series B. to:-
K. Otsuki.

Beginning at the North corner of this piece at the point of
junction of side road with Volcano Road, the coordinates of
which point are 36,453 feet south and 30,380 feet west of Olan
1st Station, and running:-

- S. 72° 28' E. True 2559 feet along side road, to ohia post,
- S. 30° 22' W. " 2000 feet across Lot No. 288, to ohia post,
- N. 63° 40' W. " 2307 feet along Lots 287 and 288 to the Forest
Reservation,
- N. 34° 12' E. " 82 feet along the Forest Reservation,
- N. 55° 48' W. " 150 feet along the Forest Reservation to the
Volcano Road,
- N. 34° 12' E. " 300 feet along the Volcano Road,
- S. 56° 48' E. " 150 feet along the Forest Reservation,
- N. 34° 12' E. " 698 " " " "
- N. 17° 48' E. " 468 feet " " " "
- N. 72° 28' W. " 150 " " " " to the Volcano
Road,
- N. 17° 48' E. " 100 feet along the Volcano Road to the Point of
Beginning. Containing 95.77 acres.

Hilo, Hawaii

E.D. Baldwin

Jan. 7th 1897.

Surveyor.

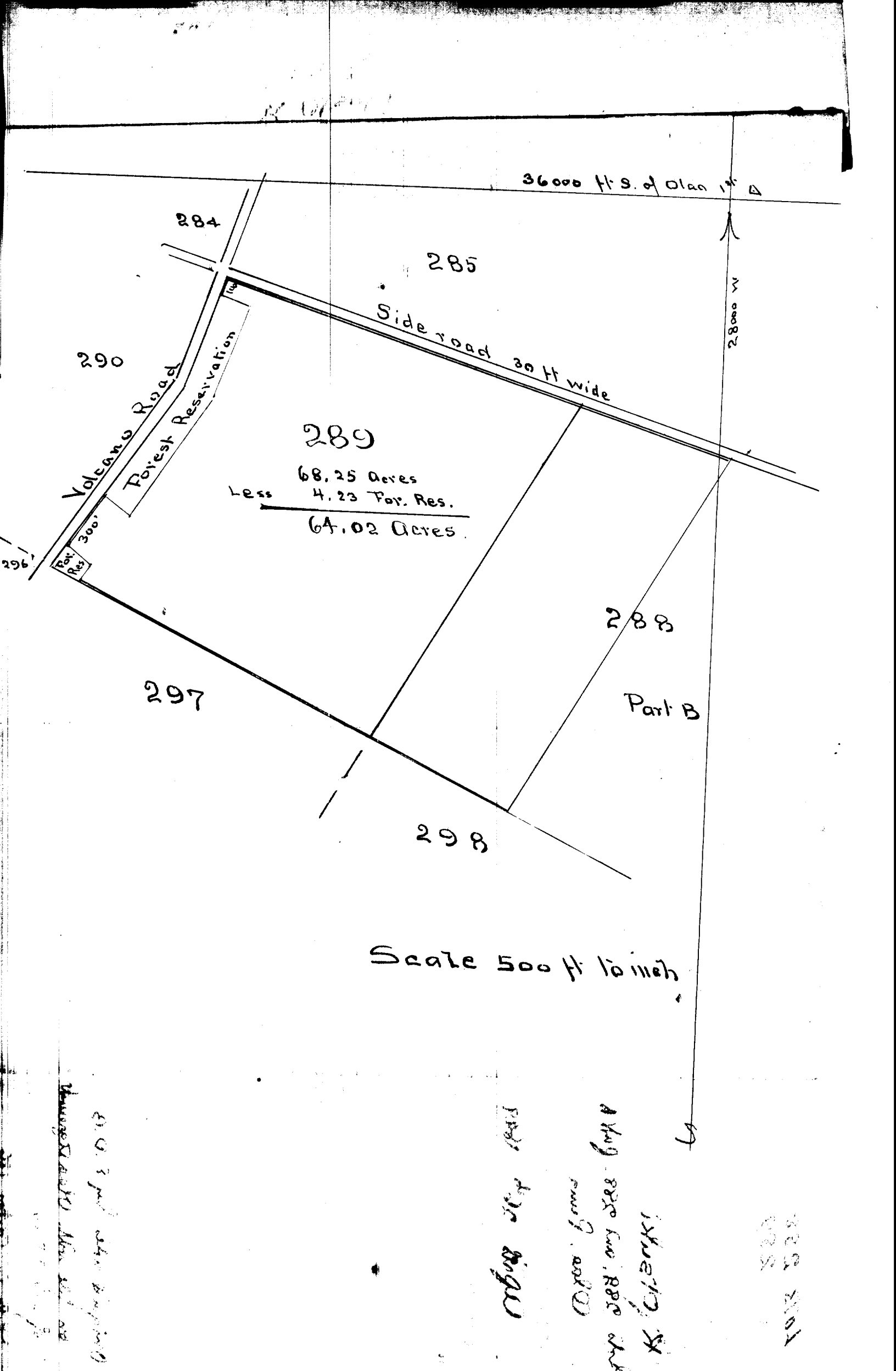

Handwritten notes:
 E. O. 3rd class
 Volcano Road

Handwritten notes:
 Part B
 1/2 acre
 1/2 acre

Handwritten notes:
 288
 289