

Lot 266

Olaa Reservation Lots

Gr. 4158 ✓

Mrs L. M. Staples

35' 000 ft 2' 000 ft 1' 000 ft

528

502

535

519

522

20' 000 ft

ALCAMA ROAD

524

531

File in Carton 186

For Grant to Mrs L M Staples
Purchase Price \$ 283 ⁵⁰/₁₀₀

— Notes of Survey and Plan of —
— Alaa Reservation Lot No 266. —

— Lease No 24. Series B. 5 —

— Mrs L. M. Staples. —

Beginning at the South corner of this Lot on the
Volcano Road at junction with side road; the coordinates
of which point are, 34,104.88 feet South and 29,680.56 feet
West of Alaa Trig Station and running:-

N 72° 28' W True	1815.	feet	along	side road
N 18° 00' E	1200.	"	"	Lot No 265.
S 72° 28' E	1665.	"	"	" " 255.
S 18° 00' W	224.	"	"	the Forest Reservation
S 72° 28' E	150.	"	"	" " " "
S 18° 00' W	200.	"	"	" Volcano Road
N 72° 28' W	150.	"	"	Forest Reservation
S 18° 00' W	576.	"	"	" " " "
S 72° 28' E	150.	"	"	" " " "
S 18° 00' W	200.	"	"	" Volcano Road to

the point of beginning:-

— Containing 47.25 Acres —

Hilo Hawaii

March 11. 1898.

E. W. Baldwin
Surveyor

32,000 Ft S of Olaz Trig Sta

32,000 Ft W
82/4

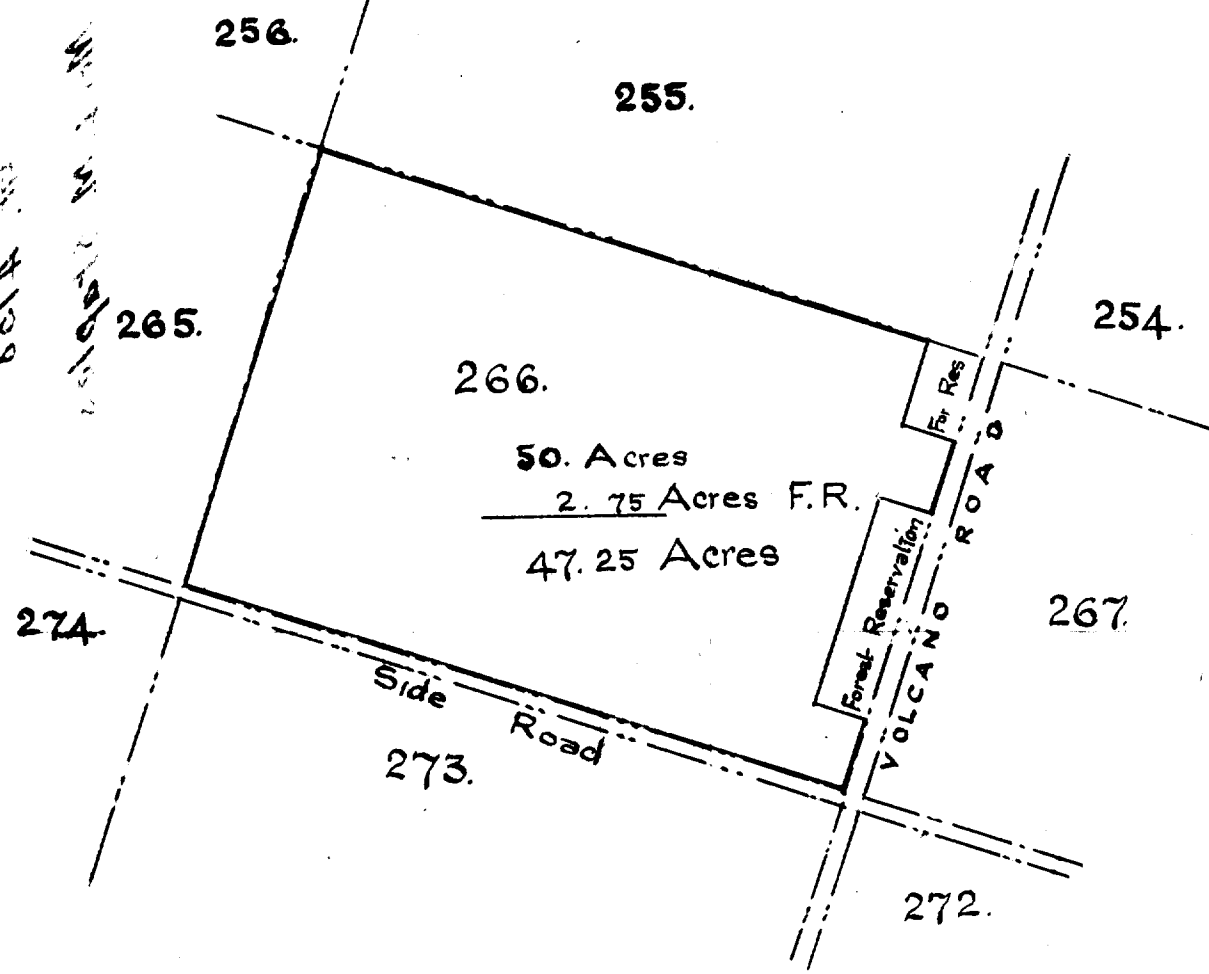

Scale

500 Ft = .1. Inch