

Lot 263,
Waimanalo Beach Lots,
Waimanalo, Koolaupoko, Oahu.

Grant 11272
(Mrs.) Marie Townsend

Furnished Land Office,

January 29, 1926

File in Carton 41.

Territory of Hawaii

Office of the Government Survey

Honolulu, T. H., January 7, 1926

Lot 263,
Waimanalo Beach Lots,
Waimanalo, Koolaupoko, Oahu.

Beginning at an iron pipe at the West corner of this lot, and the East corner of Wailea and Malolo Streets, the coordinates of said point of beginning referred to Government Survey Trig. Station "Kailua" being 18386.30 feet South and 26540.11 feet East as shown on Government Survey Registered Map No. 2675 and running by true azimuths:

1. 238° 00' 75.0 feet along Wailea Street;
2. 328° 00' 124.34 feet along Lot 262;
3. 58° 00' 75.0 feet along Government land;
4. 148° 00' 124.34 feet along Malolo Street to the point of beginning.

AREA 9325 SQUARE FEET

Compiled from Survey
B.F. Howland & D.
Kealialo by



Assistant Government Surveyor.

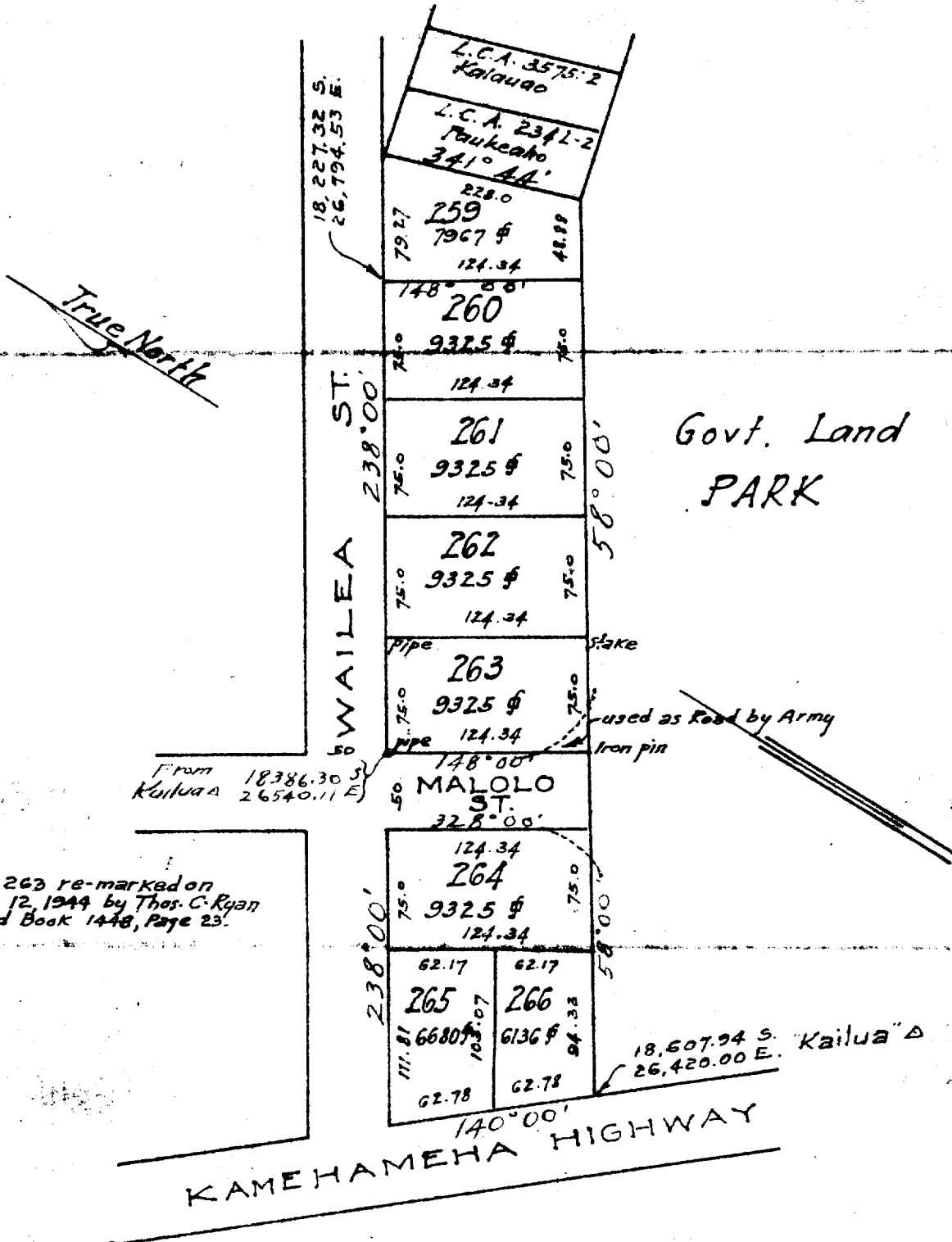

Note: Lot 263 re-marked on
 Sept. 12, 1944 by Thos. C. Ryan
 Field Book 1448, Page 23.

Lots 259 to 266
 WAIMANALO BEACH LOTS
 Waimanalo, Koolaupoko, Oahu.
 Scale 1 in. = 100 ft.
 J.I. 2/1926