

Lot 258

Olaa Reservation Lots

A F Wall

50 Ac.

Gr. 4389

File in Carton 186

Notes of Survey and Plan of
Alaa Reservation Lot No. 258.

Part of Lease No. 137, Ser. B. to
A. F. Hall

Beginning at the east corner of this lot
on side road; and running :-
N 72° 28' W (True) 1815 feet along side road;
S 18° 00' W --- 1200 " " cross road;
S 72° 28' E --- 1815 " " Lot No. 263;
N 18° 00' E --- 1200 " " " 257, to the point
of beginning.

Containing 50 Acres

Hilo, Hawaii
July 18th 1899.

E. W. Baldwin
Surveyor.

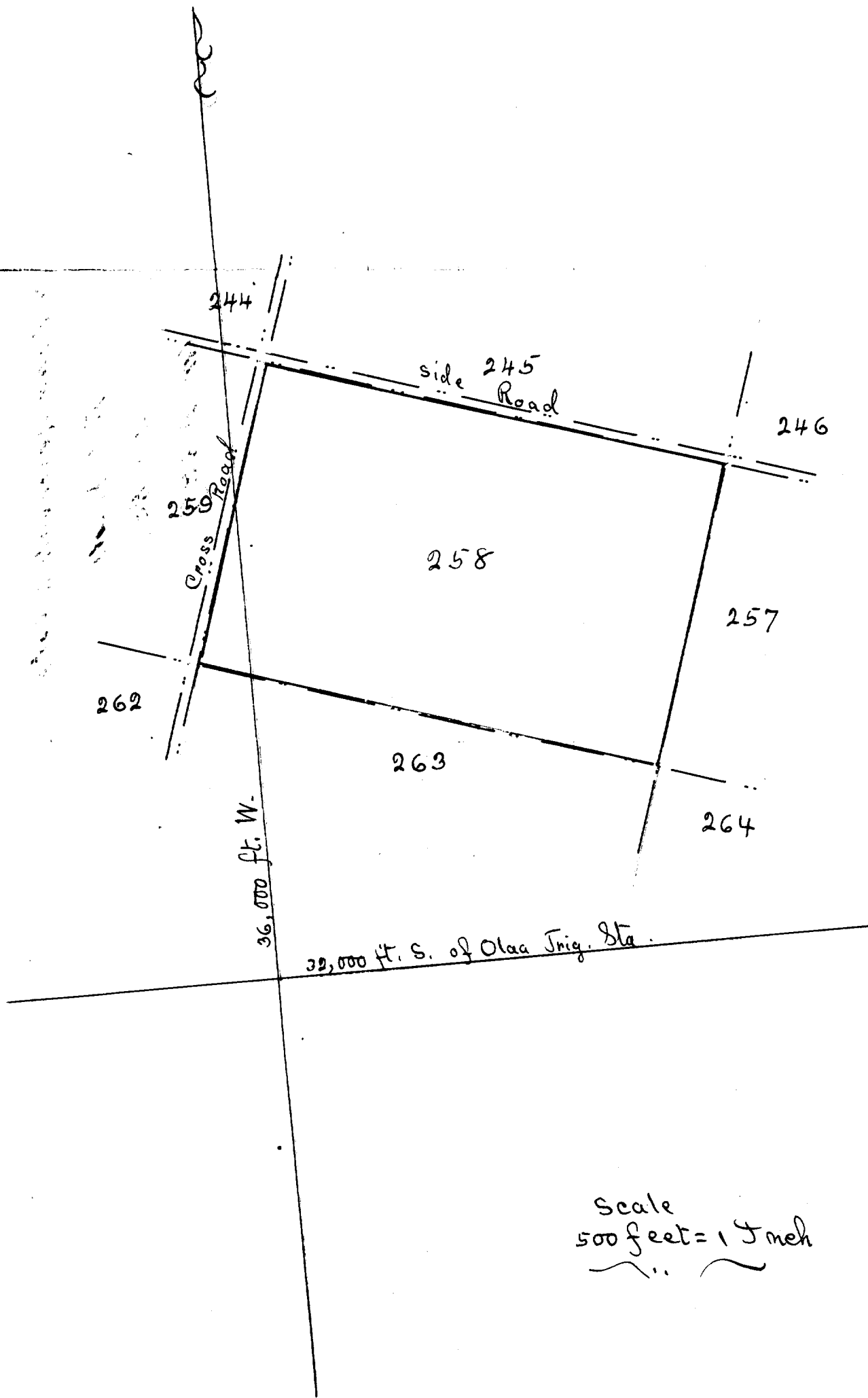

Scale
 500 feet = 1 Inch
 ~~~~~