

Lots 240-245
Olao Reservation Lots
Gr. 4354
R. Sweasby

528

547

544

554

552

549

539

536

File in Carbon 186

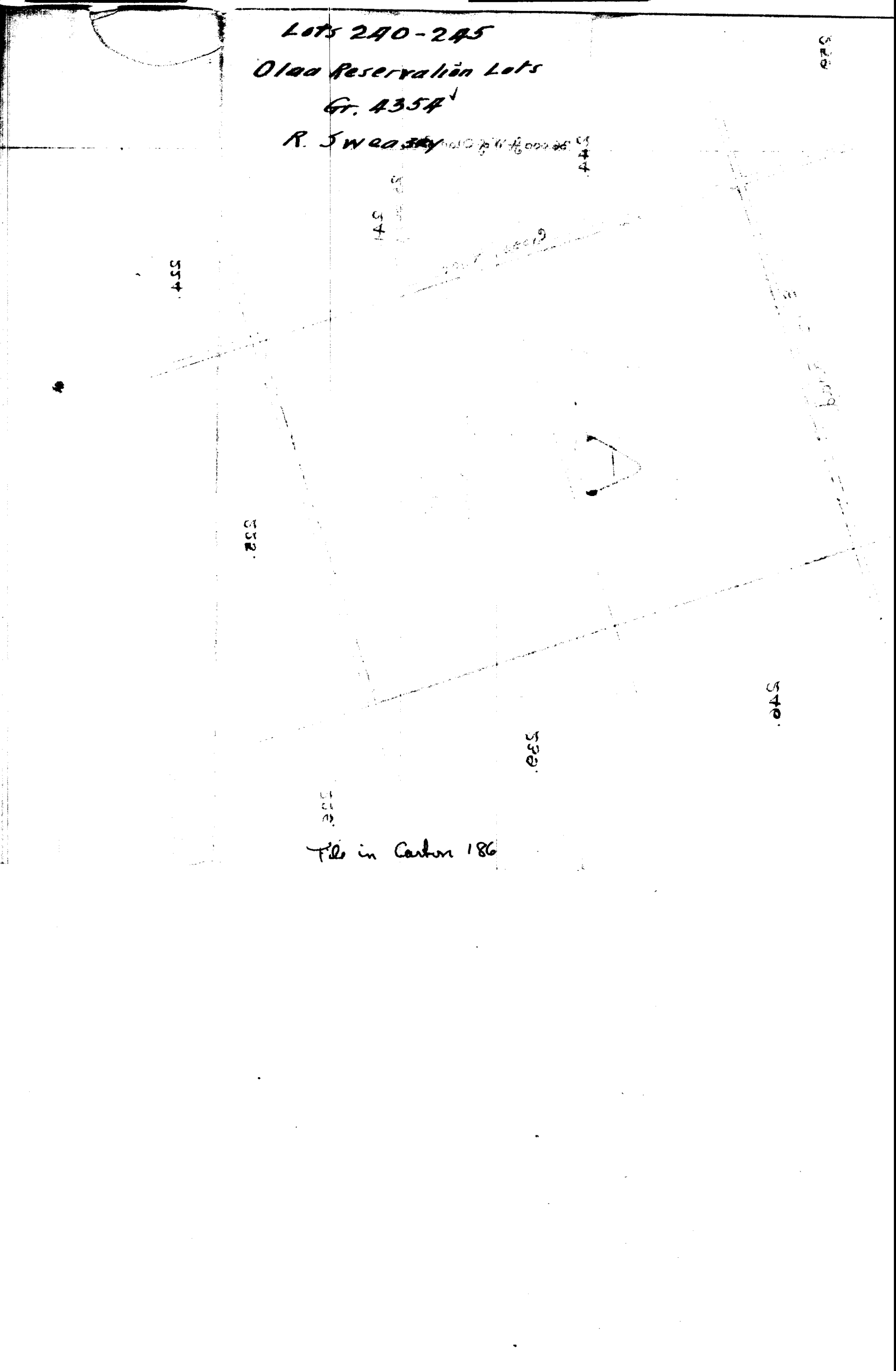

For Grant to *Richard Sweasey*
Purchase Price \$ 300 ?

Notes of Survey and Plan of

Olaa Reservation Lots, Nos. 240 and 245

Lease No. 141 Ser. B. to

R. Sweasey

Beginning at the south corner of lot No. 245, on side road,
the same point being east corner of lot No. 246, and running:-

N 72° 28' W - True - 1815 feet, along Side Road;

N 18° 00' E - " - 2400 " " Cross Road ;

S 72° 28' E - " - 1815 " " Side Road ;

S 18° 00' W - " - 2400 " " Lots Nos. 239 and 246, to

point of beginning.

Containing 100 Acres

E. H. Baldwin
Surveyor

Hilo, Hawaii

July 18th 1899

189-500-500
189-500-500
189-500-500

26,000 ft. W. of Old

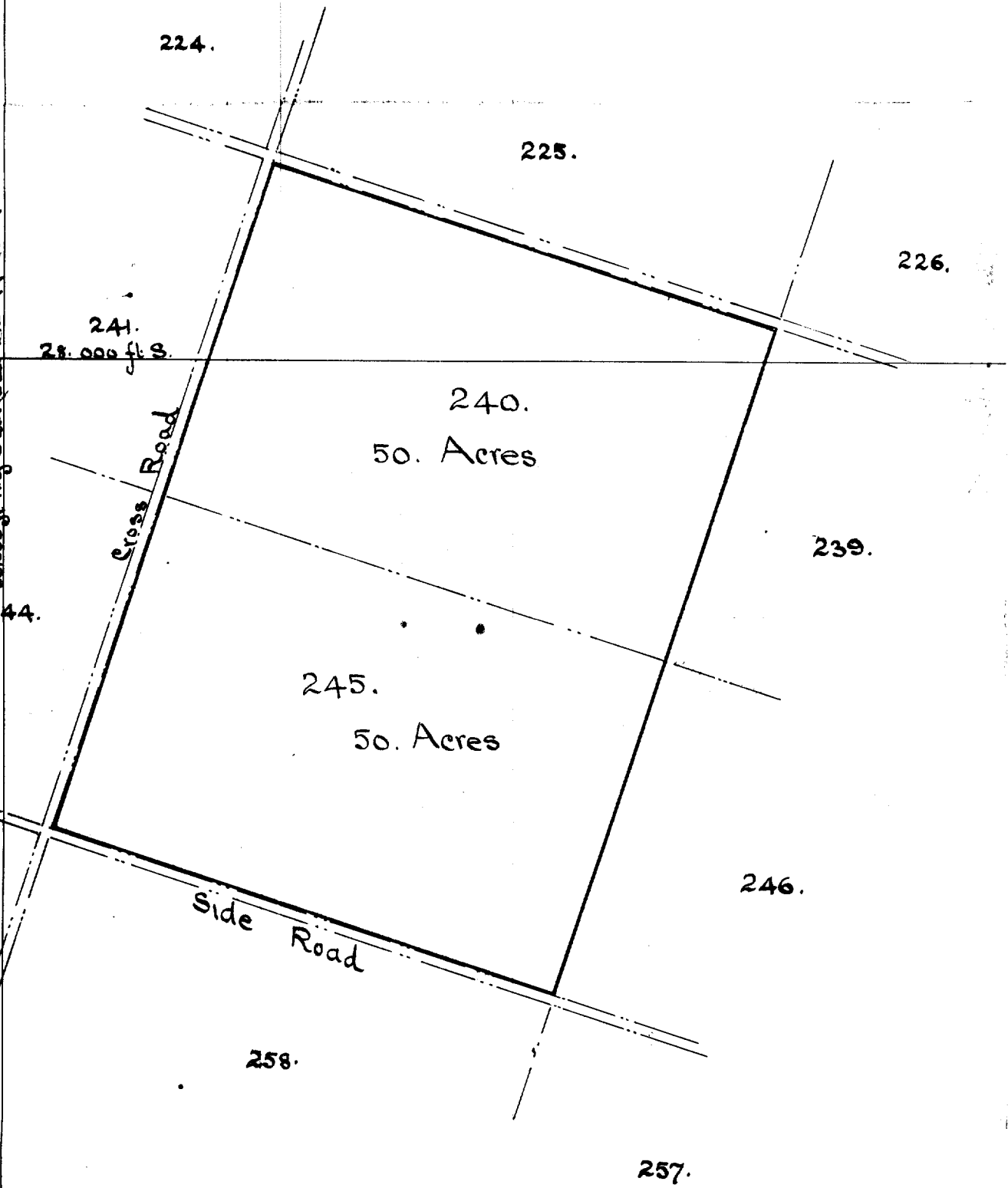

Scale
500. feet = .1. inch