

Lots 239-246

Olaa Reservation Lots

Gr. 4356

G.A. Dauphin

File in Carton 186

For Grant to *George A. Dauphiny*
Purchase Price \$ 300⁰⁰/₁₀₀

Notes of Survey and Plan of

Olaa Reservation Lots Nos. 239 and 246

Lease No. 140 Ser. B. to

G.A. Dauphiny.

Beginning at the south corner of lot No. 246, on Side Road,
the same point being the east corner of lot No. 247, and running:-

N 72° 28' W - True - 1815 feet along Side Road ;
N 18° 00' E - " - 2400 " " Lots Nos. 245 and 240 ;
S 72° 28' E - " - 1815 " " Side Road;
S 18° 00' W - " - 2400 " " Lots Nos. 238 and 247 to
the point of beginning .

Containing 100 Acres

Hilo, Hawaii

July 18th 1899

E. W. Baldwin
Surveyor

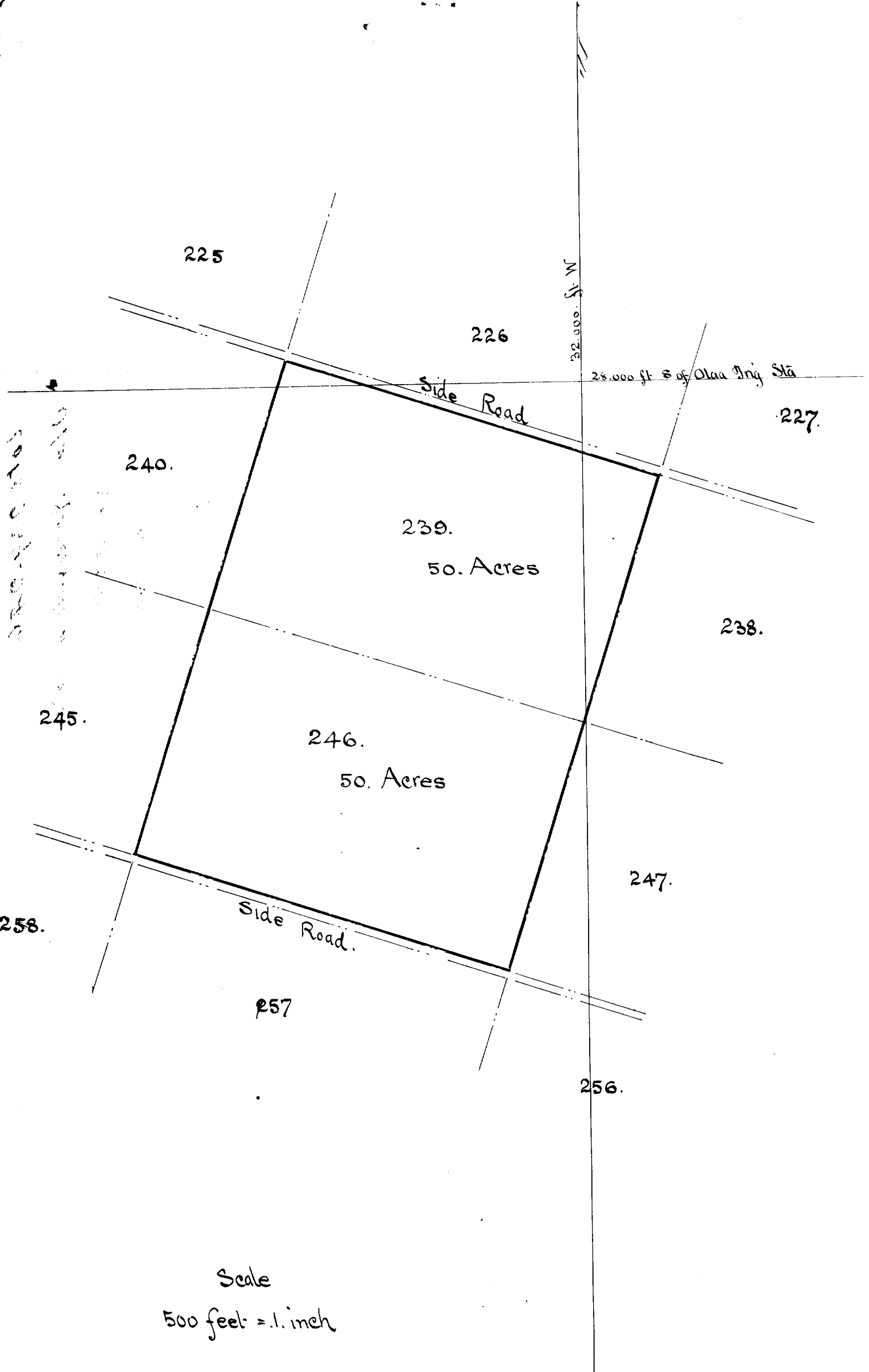

225

226

32,000 ft N

28,000 ft S of Olav Ing Sta

227

Side Road

240

239

50 Acres

238

245

246

50 Acres

247

258

Side Road

257

256

Scale

500 feet = .1 inch