

Lot 186

Gr. 408A.

G. Goodacre.

Olaa Res. Lots

185 File in Carton 185

For Grant to Geo. Goodacre  
Purchase Price \$ 372<sup>00</sup>

Notes of Survey and Plan of  
Olaa Reservation Lot No. 186.

Lease No 109 Ser B, to:-

George Goodacre,

Beginning at the west corner of this lot, on  
side road, which point is S 41° 20' E (True) (4356) feet along  
side road, from the Volcano Road, and running:-  
S 41° 20' E (True) 3597 feet along side Road, to the Old  
Volcano Road,

N 39° 21' E (True) 272 feet along the Old . . . . . to mark +XX;  
N 39° 18' E ( . . . ) 1163.8 . . . . . Δ XIX;  
N 39° 21' E ( . . . ) 85 . . . . . ;  
N 41° 20' W ( . . . ) 3352 . . . . . Lot No 161;  
S 48° 40' W ( . . . ) 1500 . . . . . 185; to the point  
of beginning.

Containing 124.05 Acres.

Hilo, Hawaii,  
August 25<sup>th</sup> 1897.

E. W. Baldwin  
Surveyor.

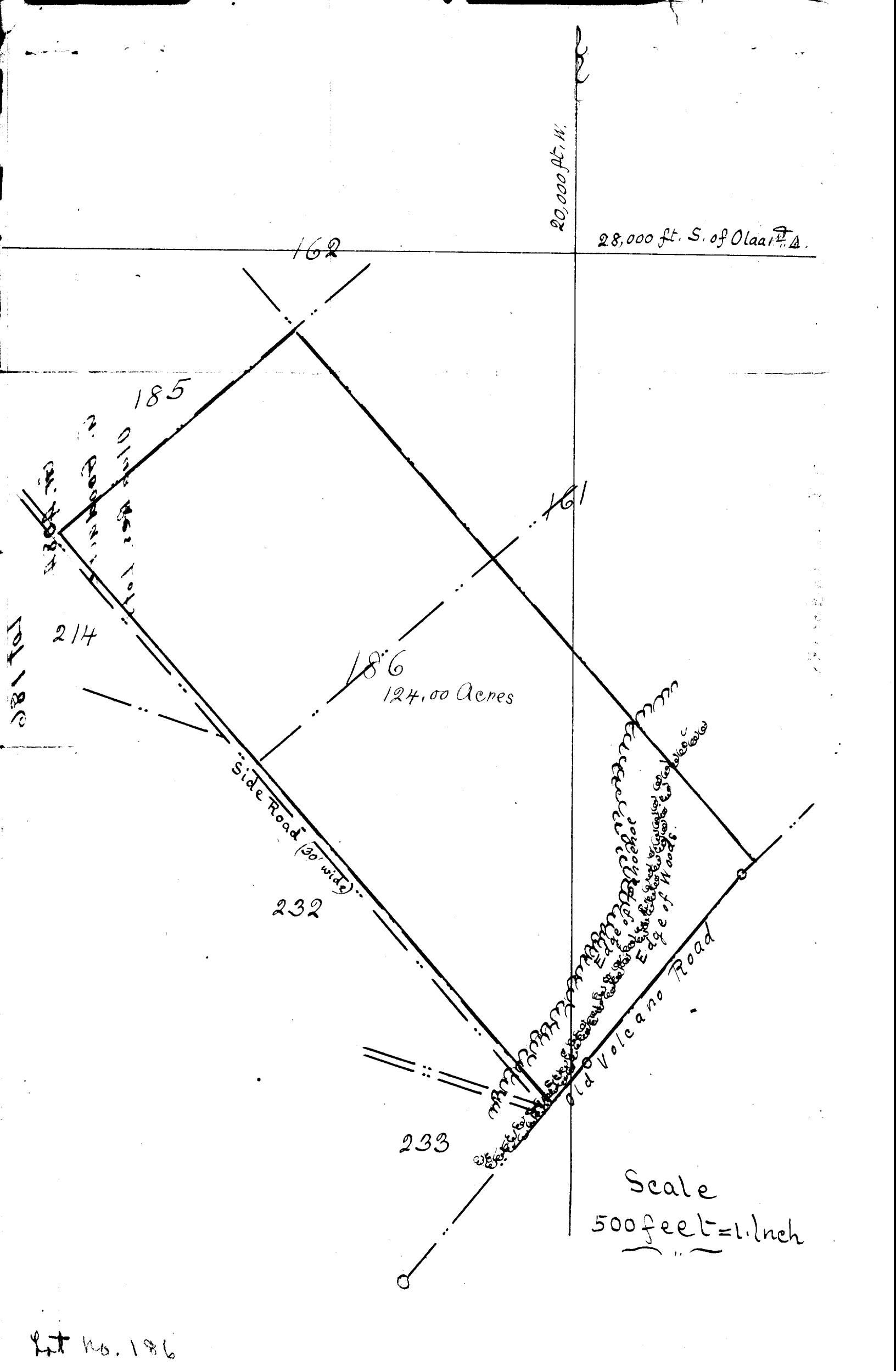

20,000 ft. W.

28,000 ft. S. of Olaa T. Δ.

162

185

214

186

124.00 Acres

Side Road (30' wide)

232

233

Edge of Wood  
Edge of Volcano  
Old Volcano Road

Scale  
500 feet = 1 inch

Lot No. 186