

Lot 18. Homestead Map 22
Nanawale Puna.
Mrs J Smithers.

Copy furnished for Grant

Grant No. 4382.

Mrs. J. Smithers ^{OK}

K... ..

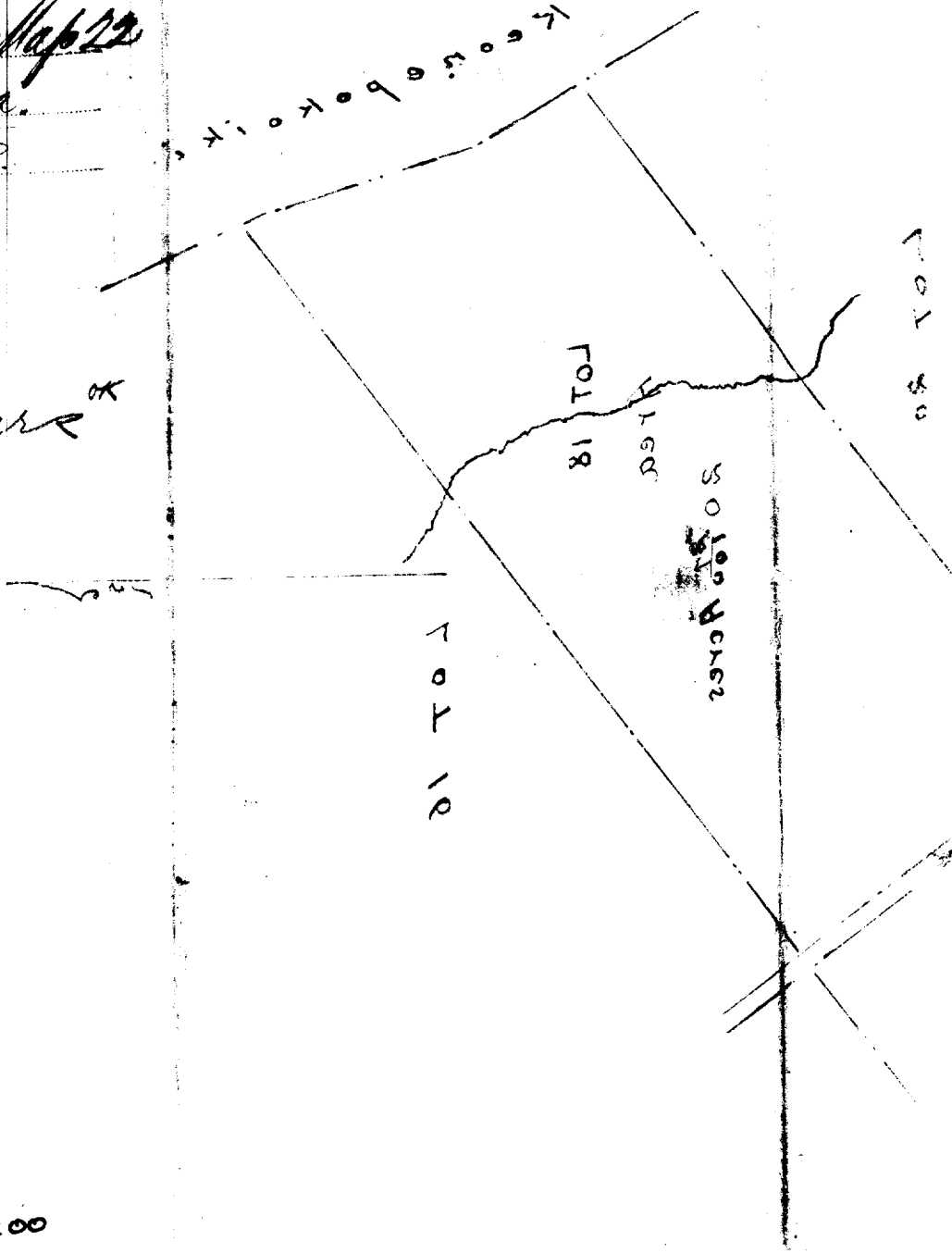

File in Carton 200

For Grant to *Mrs J. Smithers*
Purchase Price \$ *50.67*

Homestead Map 22. Lot 18. Nanawale, Puna, Hawaii.

Beginning at the west angle of Lot No. 16, the boundary runs.

1. S. 53 30' E. True 1565 feet along Lot No. 16 to the east angle at upper road.
2. S. 36 30' W. True 600 feet, along upper road to the south angle.
3. N. 53 30' W. True 1404 feet along Lot No 20 to the west angle, on the old footpath, on boundary of Keonepokoiki.
4. N. 30 13 E. True 194 feet along footpath on the boundary of Keonepokoiki.
5. N. 16 17' E. True 386 feet along old footpath on the boundary of Keonepokoiki.
6. N. 24 01' E. True 48 feet along old footpath on boundary of Keonepokoiki to the initial point, and containing an area of 20 27/100 acres.

From A. B. Loebenstein notes on file.

August 14 1899.

S. M. Kanakanui.

Asst Govt Surveyor.

Handwritten notes in top left corner, including names and dates.

SEBETH

005 noted in list

Keopokokok

LOT 16

LOT 18
Area
20 ~~700~~ Acres

LOT 20

LOT 17

Upper Road

Scale 300 ft = 1 in