

Lot 169  
Olav Reservation Lots

Gr. 4096

Mrs. S. Adler

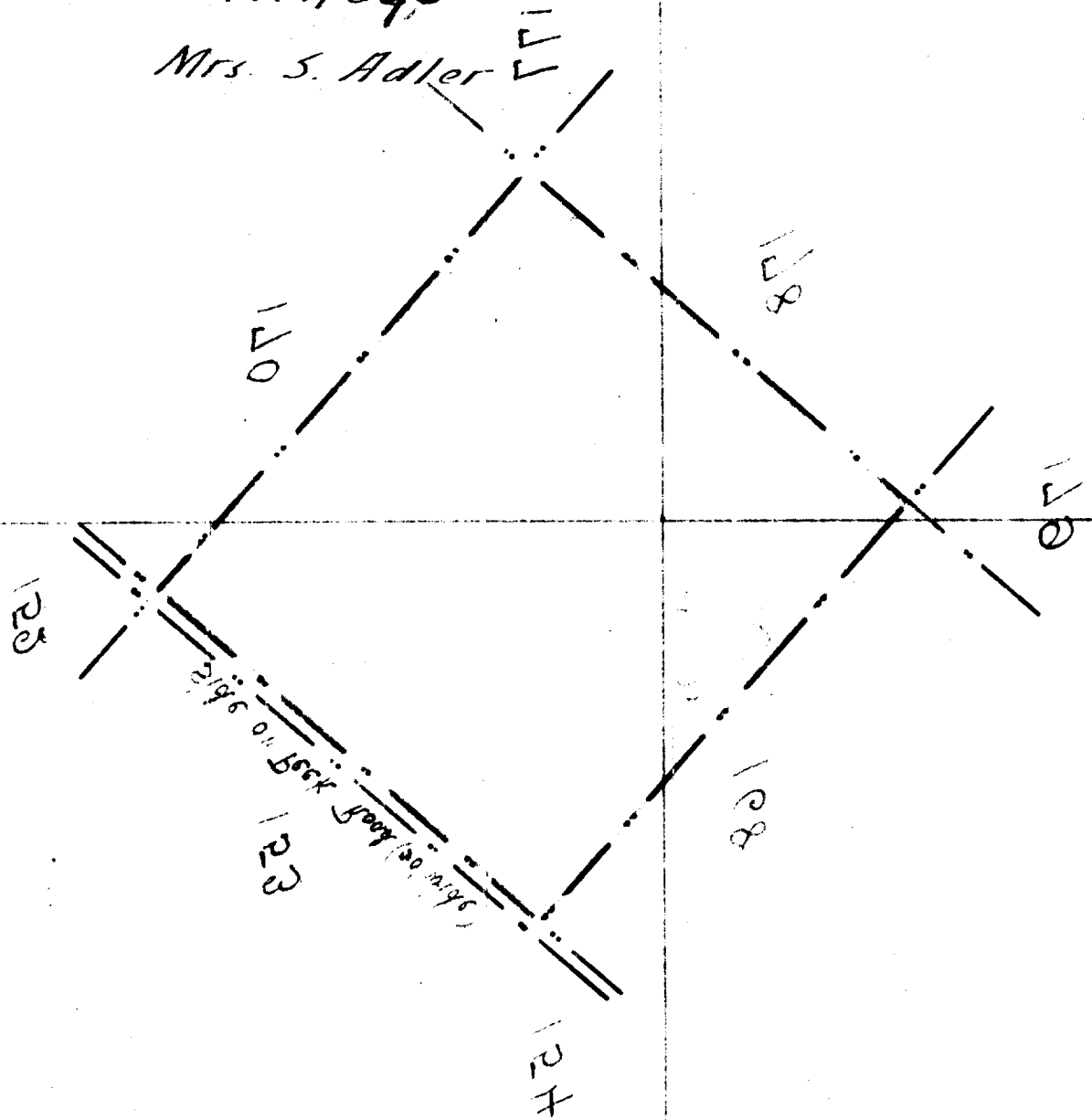

File in Carton 185

261/6

For Grant to Mrs. Sophia Alder.  
Purchase Price \$ 160. 00

Notes of Survey and Plan,  
of Old Lot No. 169.

Case No 113. Series B to

Mrs. S. Alder,

Beginning at the east corner of this piece and north  
corner of Lot 168, at an ohia post on side of Peck Road,  
and running; -

- S 48° 40' W True) 1610 feet along Lot 168 to Ohia post;
- N 41° 20' W (" ) 1452 " " " 178 " " "
- N 48° 40' E (" ) 1610 " " " 170 " " "
- S 41° 20' E (" ) 1452 " " Peck Road to the point of  
beginning.

Containing 53.66 Acres.

Hilo, Hawaii.  
Aug. 2<sup>nd</sup> 1897

E. W. Baldwin  
Surveyor.

