

608 + 167 Part A

Ulaa. Puna

H. Steen & P. Adley

Copy Furnished for Grant

April 28<sup>th</sup> 1899

Grant No. 4309

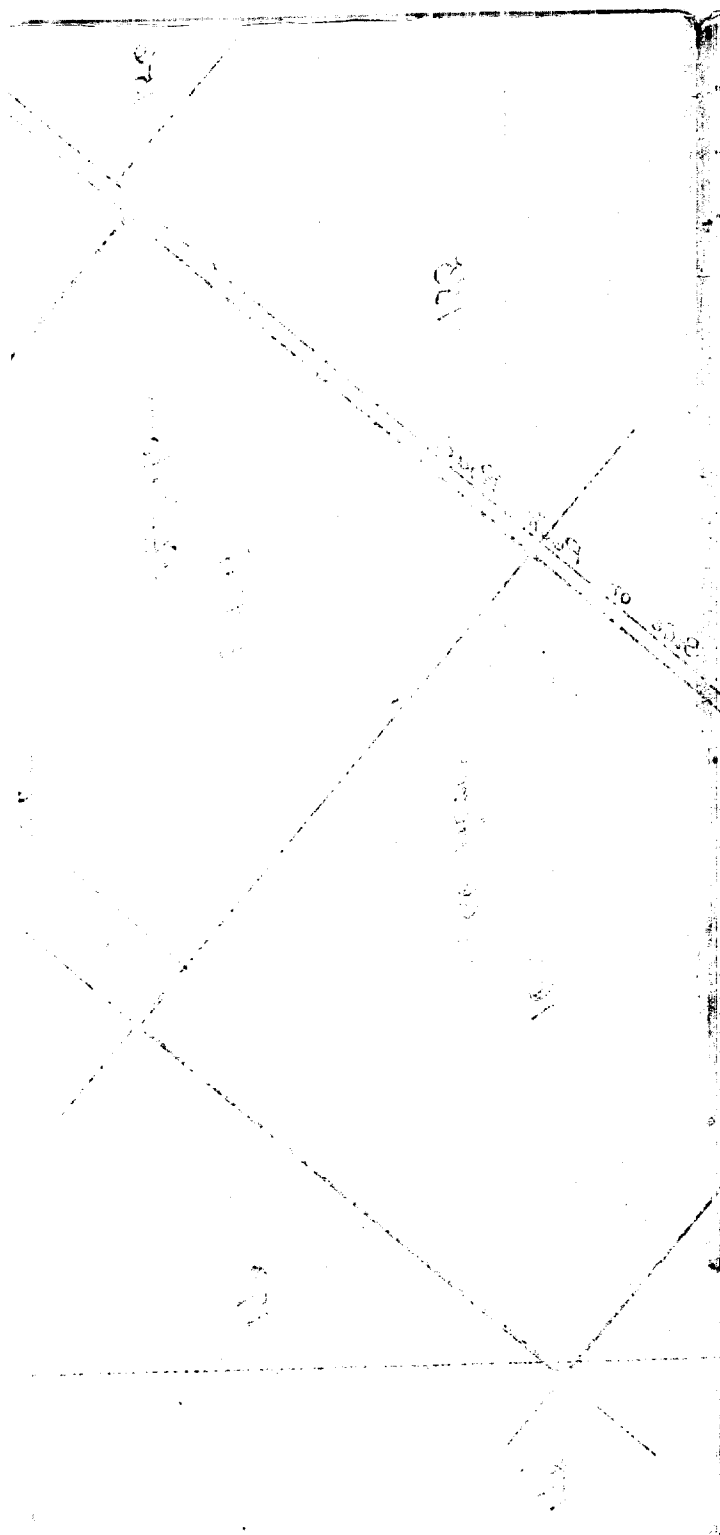

File in Carton 185

For Grant to H. Steen and P. Adler  
Purchase Price \$ 337 90

Notes of Survey and Plan of  
Old Lots Nos. 168 and 167 Part A.

Lease No. 84, Series B. to:

H. Steen and P. Adler.

Beginning at the east corner of this piece and North corner of Lot No. 166 on side of Peck Road, which point is distant 1500 feet from the Volcano Road, and running:-

S. 48° 40' W. (True)	1408 feet	along Lot 166, to an ohia post;
N. 41° 20' W. ( " )	1377	Part B. Lot 167 to an ohia post;
S. 48° 40' W. ( " )	202	Lot 168 to an ohia post;
N. 41° 20' W. ( " )	1610	17 179
N. 48° 40' E. ( " )	1500	169
S. 41° 20' E. ( " )	2829	Peck Road to the point of beginning.

Containing 97.89 Acres.

Hilo, Hawaii.

Jan. 7<sup>th</sup> 1897.

E. D. Baldwin.  
Surveyor.

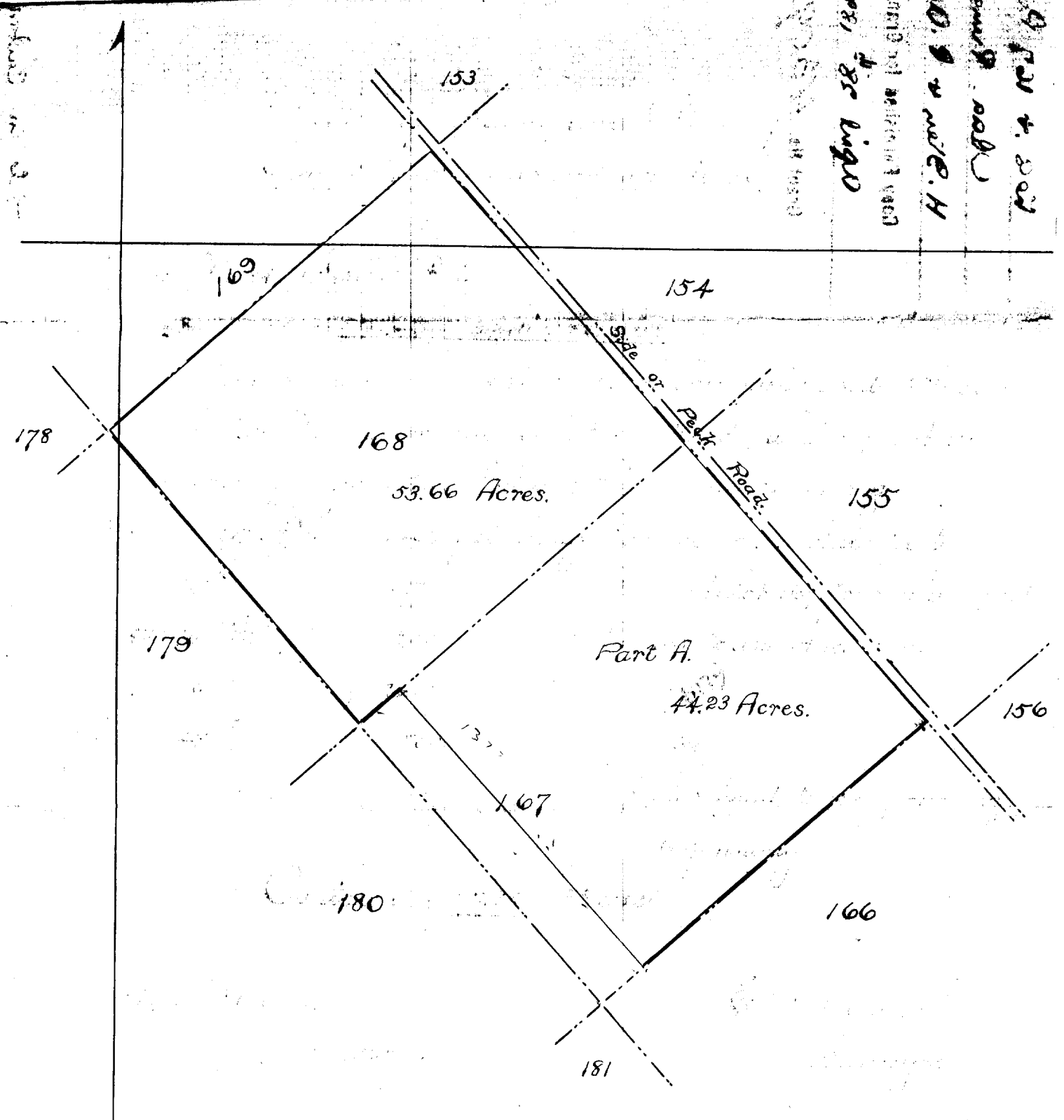

9 Jan 4. 2021  
 Survey of road  
 H.D. & wife. H  
 185  
 185  
 185

Scale.  
 500 feet = 1 inch.