

Lot 132 - Part 161

Olaa Reservation Lots

Gr 4029

J. L. Nottley

Reg. Map 2250

132

File in Carton 185

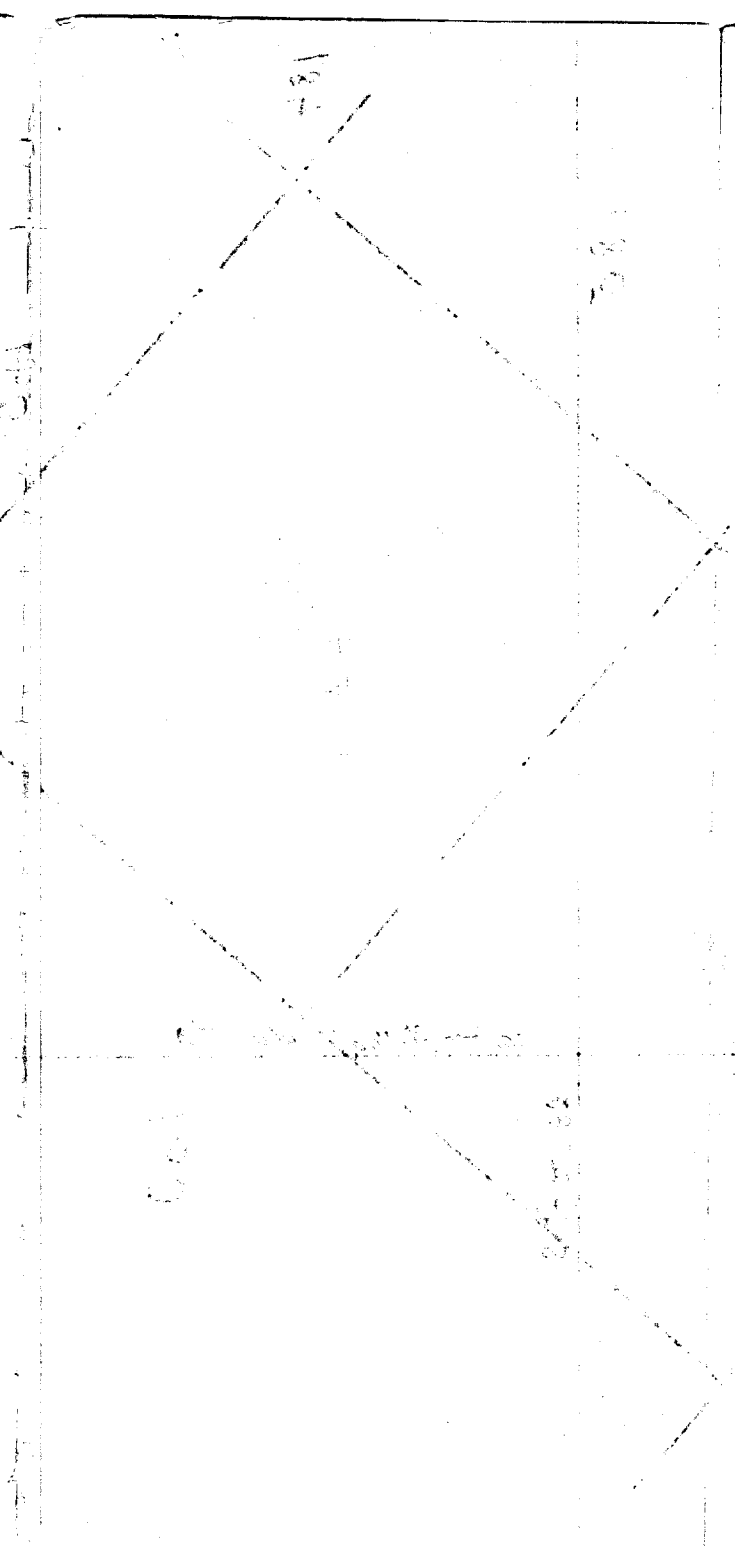

674079

Notes of Survey and Plan of
Old Lots No 162 and Part A Lot 161.

Lease No 105 Series B to

John C. Notley

Beginning at the North corner of Lot 162, on
Side Road, the same point being the East corner of
Lot 163; And running:-

S 41° 20' E (True) 328 feet along side road to point on
makai edge of deep crater;

N 48° 40' E (True) 30 feet;

S 41° 20' E (") 2576 " along Part A Lot 160;

S 48° 40' W (") 1640 " " " B " 161;

N 41° 20' W (") 2904 " " Lots Nos 186 & 185;

N 48° 40' E (") 1610 " " Lot No. 163 to the point
of beginning

Containing 109.05 Acres.

Hilo, Hawaii,

April 19th 1897.

185 - 186
Old Reservation
184
185
186

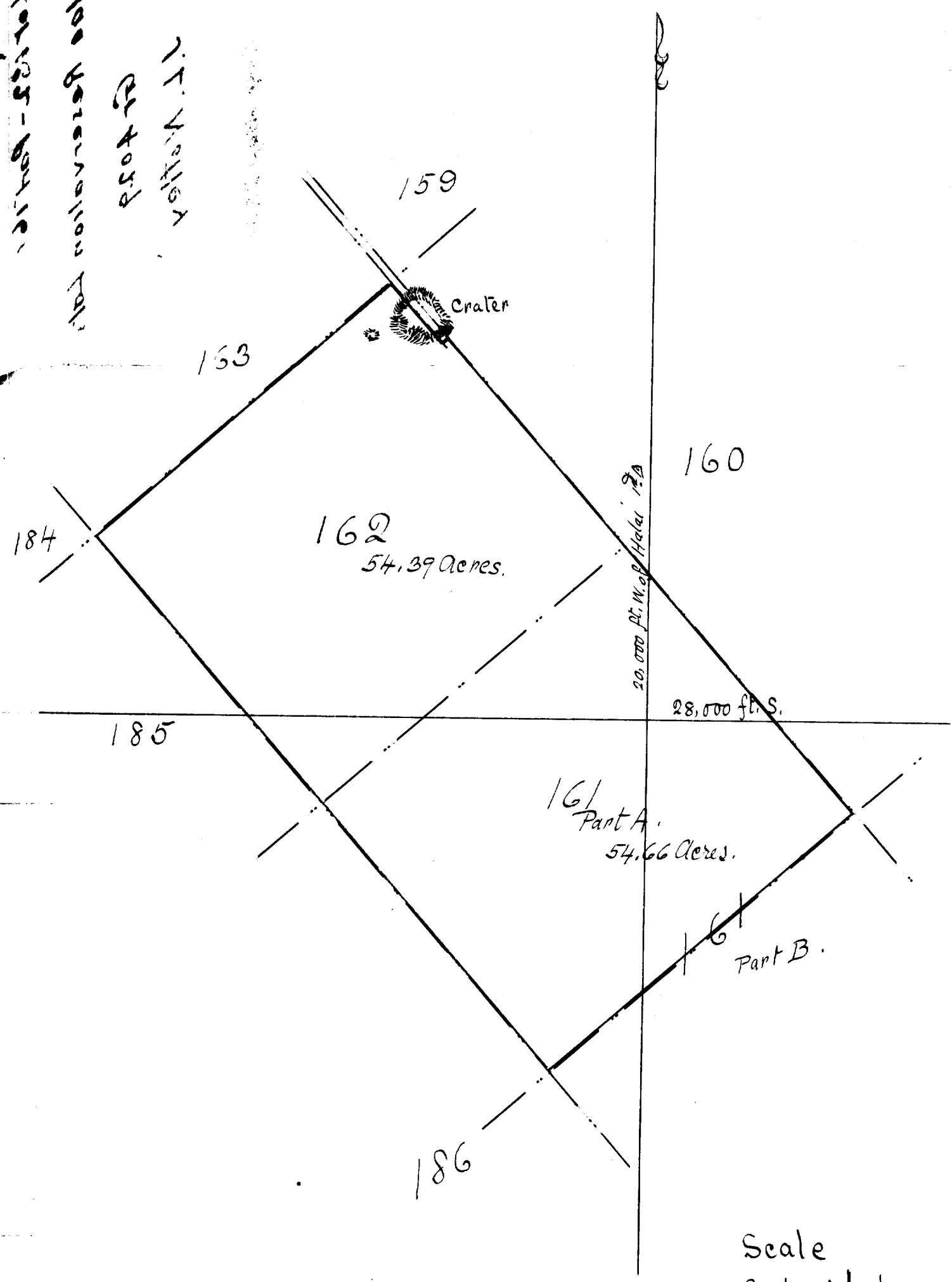

Scale
500 feet = 1. inch