

Lot 13
Waipunaia Homesteads
North Hill, Hawaii

~~Gr. 4744
A. Ernest~~

File in Carton 132.

"Readjusted"

WAIPUNALEI HOMESTEAD LOTS.

North Hilo, Hawaii.

Lot No. 13.

Description and Plan:-

Beginning at the South corner of this Lot, at a post at corner of fence and rows of trees on the North edge of the Homestead Road; the coordinates of which point are 234.4 feet North and 2176.1 feet West of Waipunalei Trig. Station as shown on Hawaii Territory Survey Reg. Map No. 2193, and running by true bearings:-

1. N 46° 10' W 1452.4 feet along Lot No. 16 to the West corner on the South edge of Kaawalii Gulch ;
2. N 38° 54' E 614.2 feet along edge of Gulch along Lot No. 1 ;
3. S 45° 34' E 1552.4 " " Lots Nos. 7 and 8 ;
4. S 48° 22' W 597.5 " " 40 foot Homestead Road to the point of beginning.

Containing 20.73 Acres.

J. H. Moragne

Hilo, Hawaii.

Surveyor.

July 20th. 1903.

The above Description checks as follows:-

Coord. S. of Trig. Sta. -	234.4 N	2176.1 W
" " from Bench -	236.2 N	2178.7 W
Error in closing =	2.6	2.6

E. W. Baldwin
Asst. in Charge of Work.

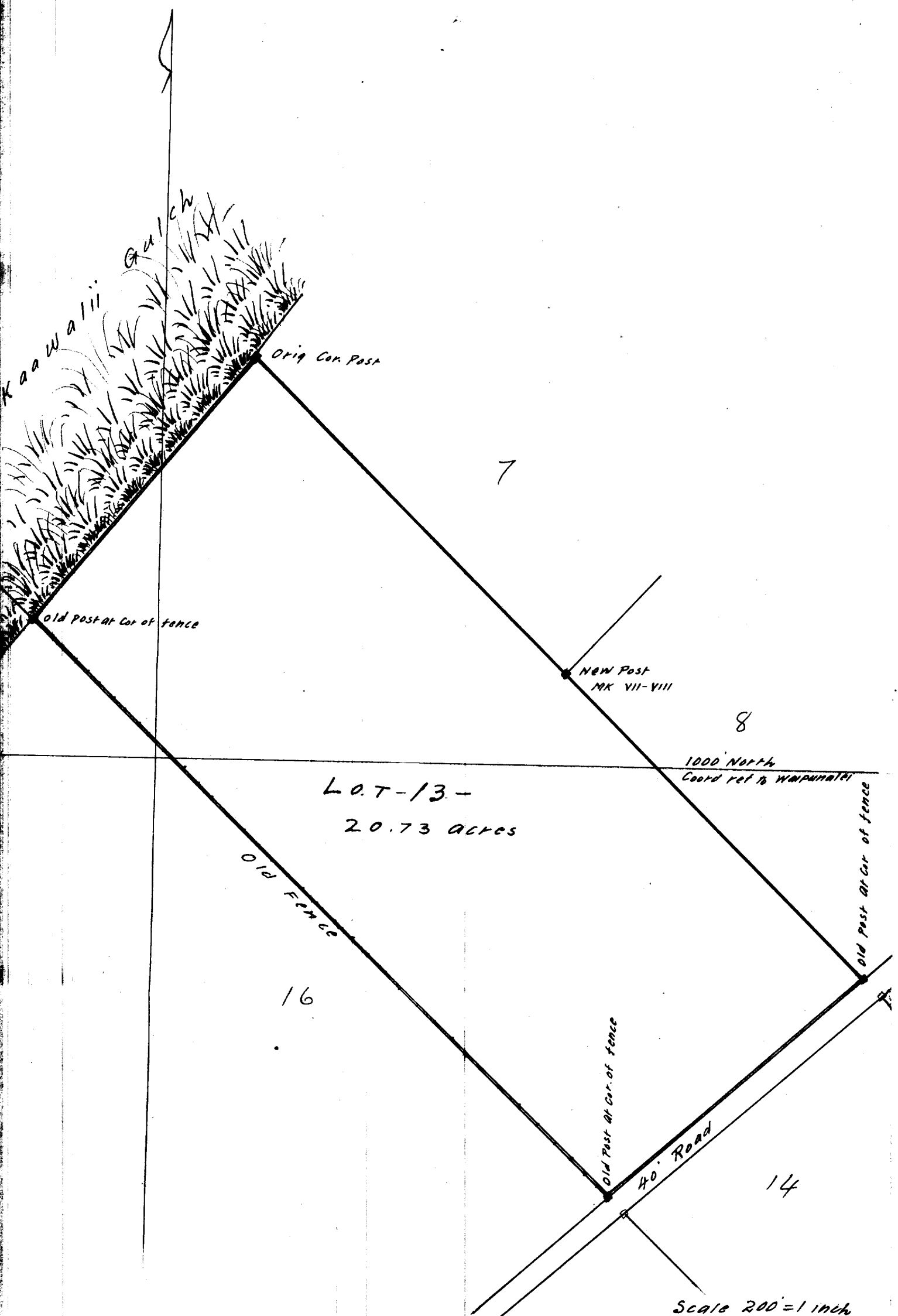

Kaa Waiii Quich

Orig Cor. Post

7

Old Post at Cor of fence

NEW Post
MK VII-VIII

8

1000' NORTH
Coord ref to Waipanahale

LOT-13-
20.73 acres

Old Fence

Old Post at Cor of fence

16

Old Post at Cor. of fence

40' Road

14

Scale 200' = 1 inch