

Lot 12

Application* E.L. Wilson.

Kapahua, Puna, Hawaii.

Notes of Survey

Copied furnished Land Office

Sept 10 1913.

Grant No. ~~6796~~ Eliu Haaukai

TO

Date. Jan. 23 1917

Grant 6796

Eliu Haaukai

File in Carter 186-A.

Lot 12

Application # E. K. Wilson

Kupahua, Puna, Hawaii

~~Section #2~~

Notes of Survey

South corner of this lot and the
Beginning at the West ~~angle of Section #1~~ the
corner of Lot 11, as shown on Govt. Survey Registered Map No. ~~1854~~ the
boundary runs by true bearings: — 1854

- 1- N. 58° 2' N. — 765 ft. along ancient trail
- * 2- N. 65° 40' ~~N.~~ — 421 " " " to x marked in stone
- 3- N. 29° 17' N. — 303 " " " to Δ " at the angle
- 4- N. 53° 57' E. — 2285 " " Gov't remainder to ohia Δ " " north "
- 5- S. 54° 56' E. — 739 " " " " to East at Kahuaki
- 6- S. 29° 5' E. — 692 " " " " to East angle
- 7- S. 54° 17' N. — 1977 " ~~Section #1~~ " Lot 11 to point of beginning

Containing 71.8 acres

Signed J.B. Lockenstein Surveyor

May 23rd 1895

~~1854~~

* Changed by Newton - Sept. 5 - 1913

Reg. Map No. 1854 is correct reference.

Changed Oct. 20 1913. ~~Robt King~~

N	S	E	W	Area
2187.5	2184.4	2787.9	2786.0	72.5 ±

Newton - Sept. 5 - 1913

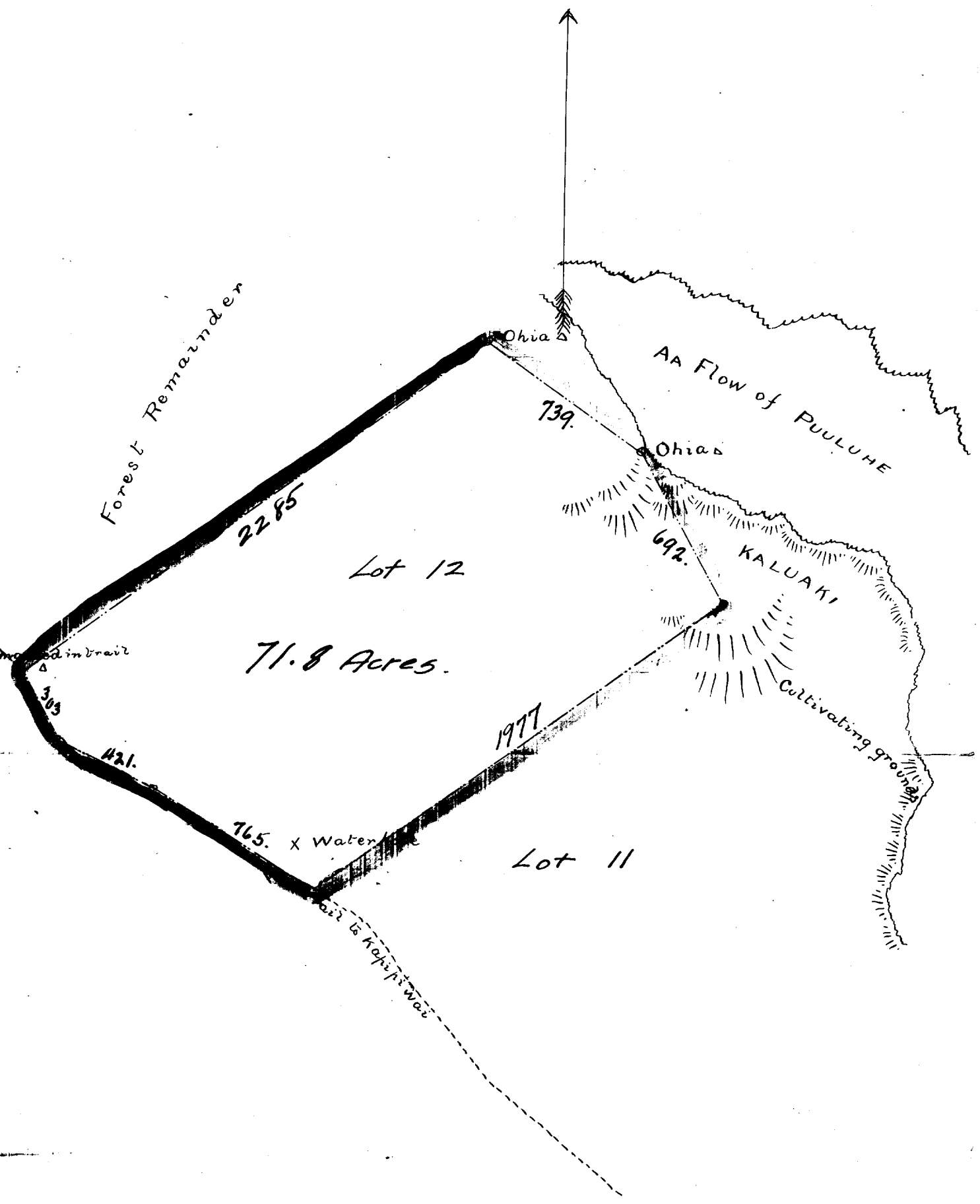

Forest Remainder

2285

Lot 12

71.8 Acres.

ad in trail

303

421.

765. x Water

Kai la Kapitiwai

Ohia

739.

AA Flow of PUULUHE

Ohia

692.

KALUAKI

Cultivating grounds

1977

Lot 11